

The following tracked change text has no legal status. Its sole purpose is to help submitters understand the Hearing Panel's changes to the notified provisions. Our formal decision, which is in the National Planning Standard format, can be found on the Waikato District Council website.

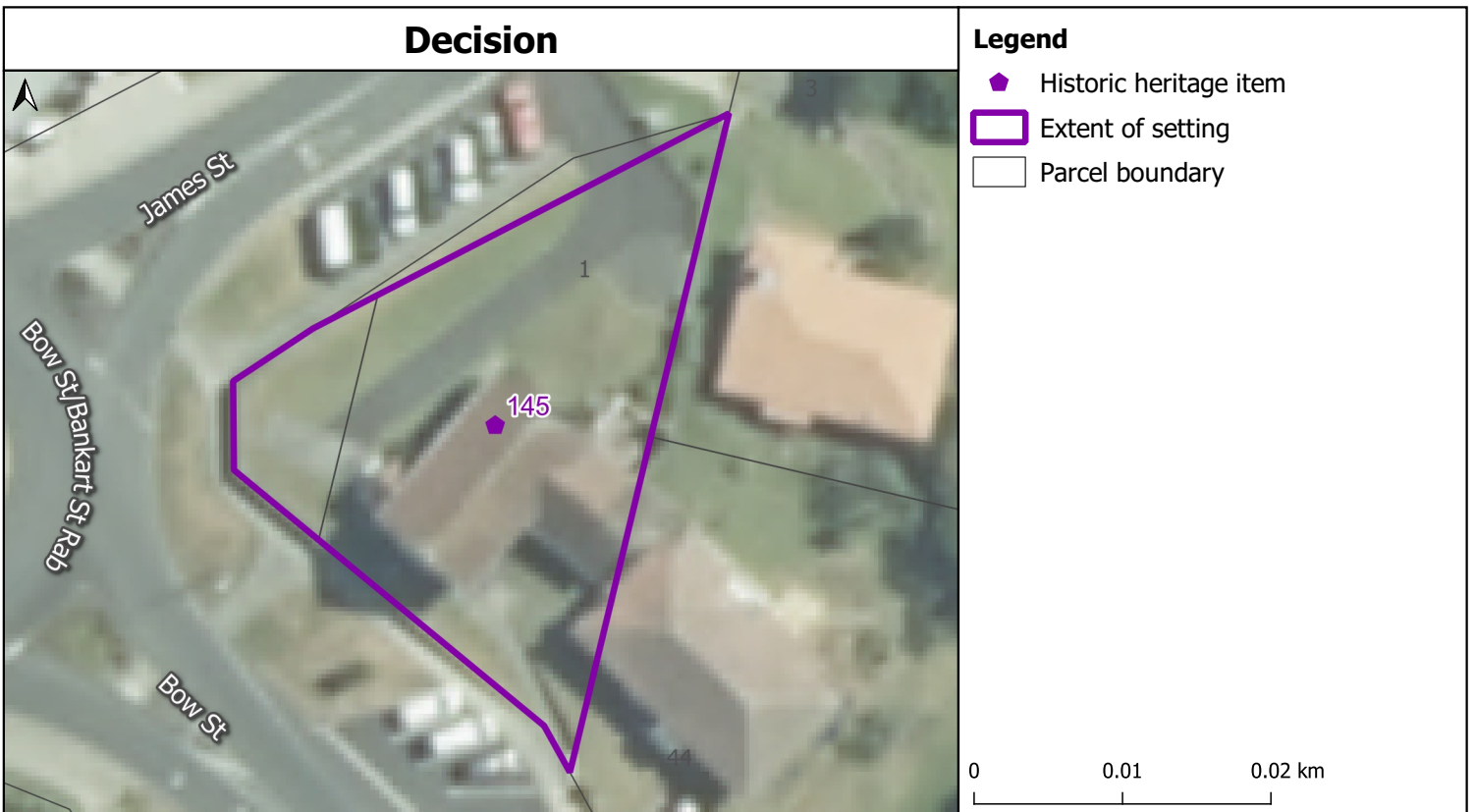

St Peter's Anglican Church (1923-25) Corner James & Bow Streets, Raglan

Projection: NZTM GD2000
Date Created: 29-Nov-2021
Ref: v2
Name:

Cadastre boundaries sourced from Land Information New Zealand under CC-BY 4.0.
Copyright @ Waikato District Council

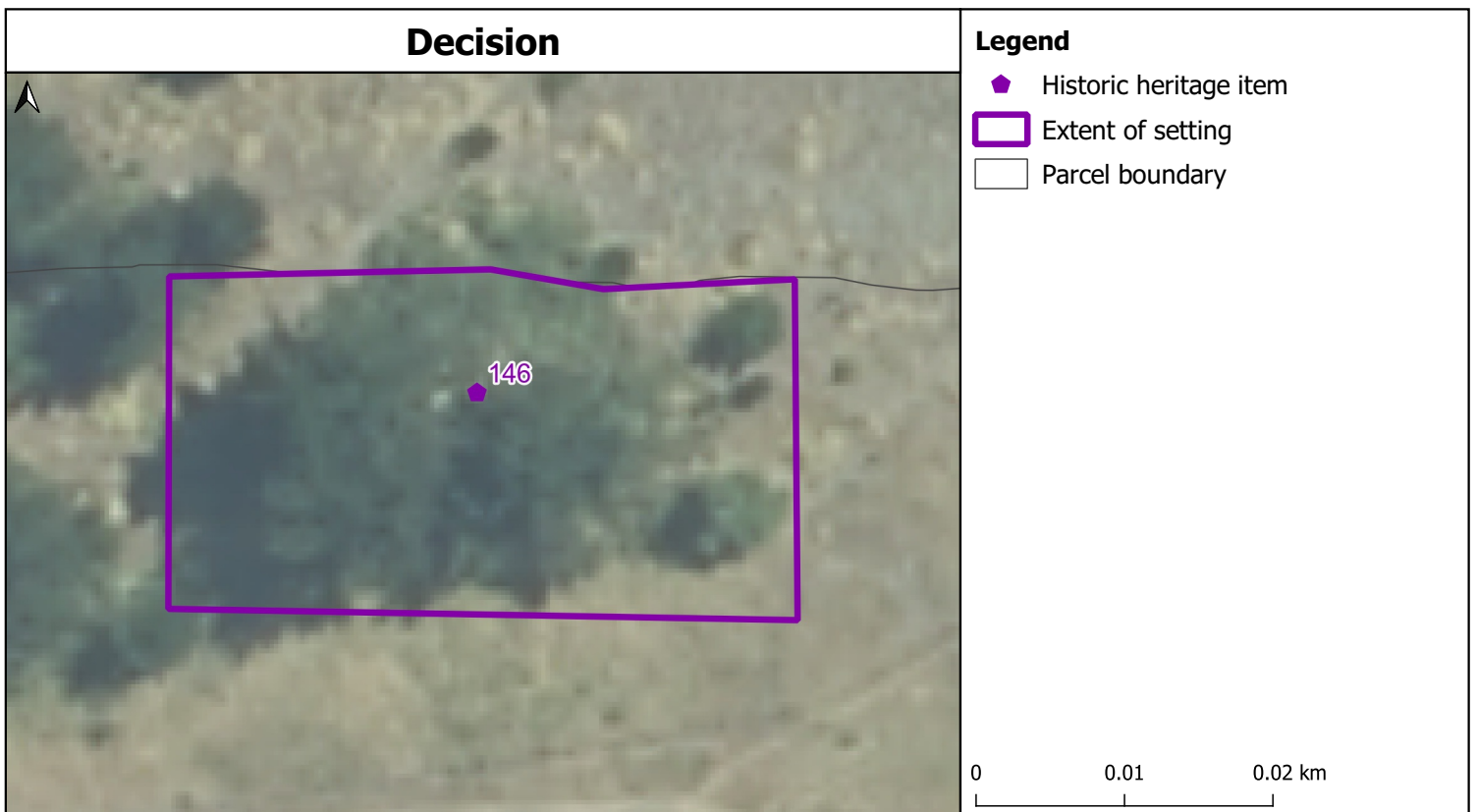
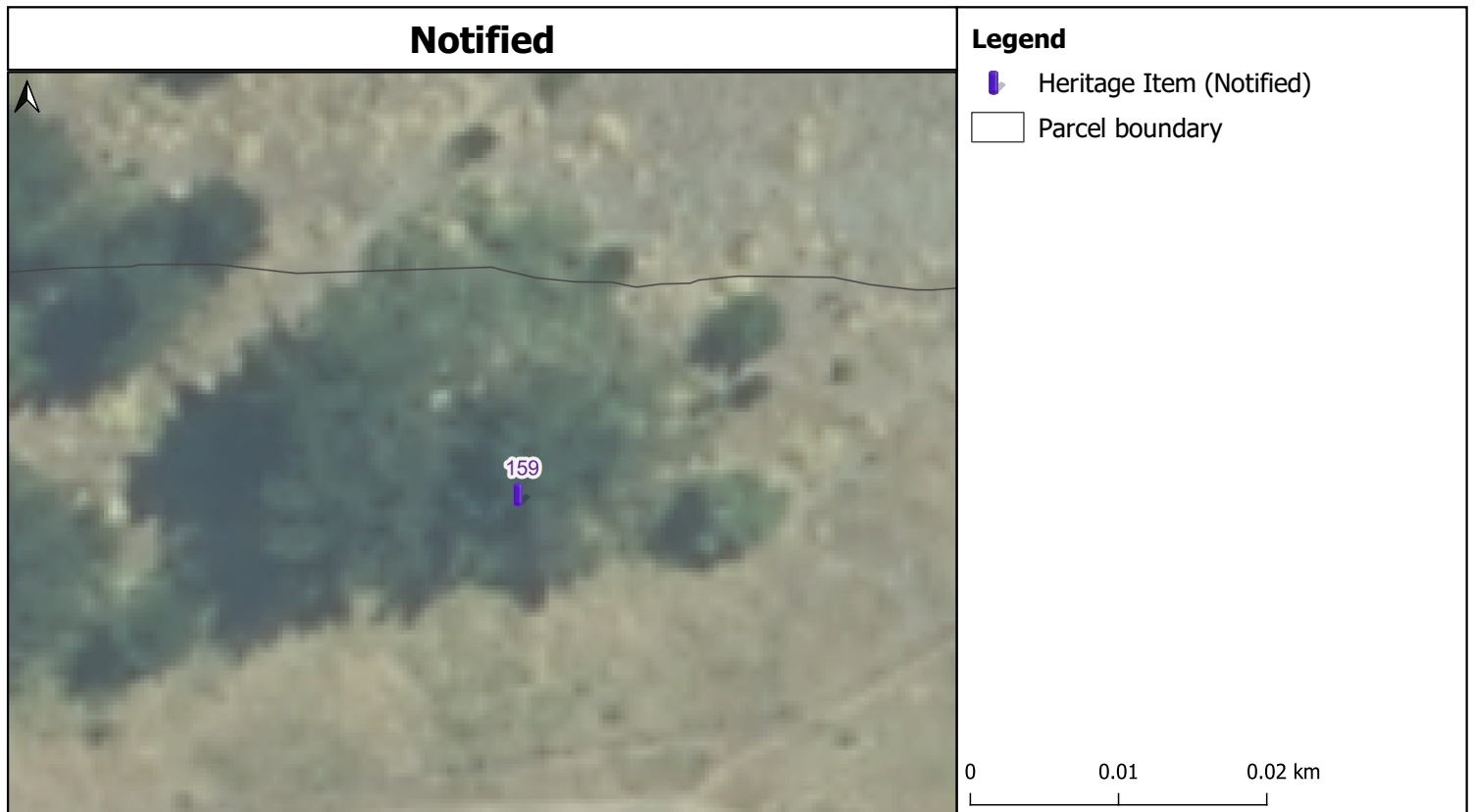



Former World War II Pillbox/Machine Gun Post (c.1942) Wainamu Beach, Raglan

The following tracked change text has no legal status. Its sole purpose is to help submitters understand the Hearing Panel's changes to the notified provisions. Our formal decision, which is in the National Planning Standard format, can be found on the Waikato District Council website.

Notified



Legend



-  Heritage Item (Notified)
-  Parcel boundary

0 0.01 0.02 km

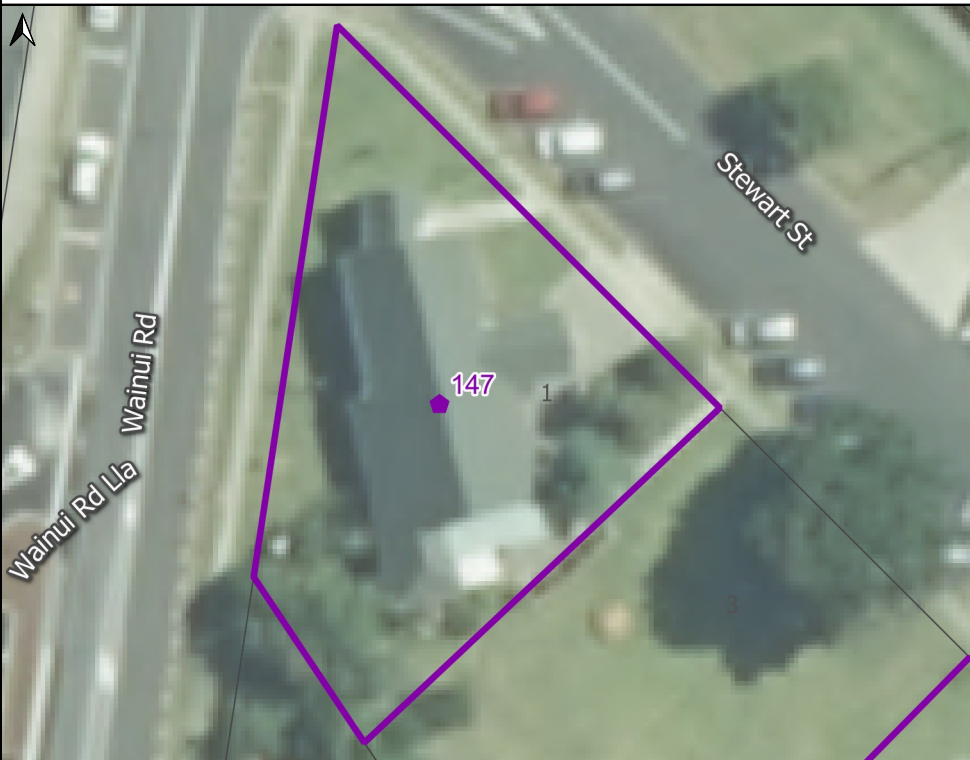
Decision



Legend

-  Historic heritage item
-  Extent of setting
-  Parcel boundary

0 0.01 0.02 km

Former Congregational Union Church/Raglan District Union Church (1895 & 1964) 1-3 Stewart Street, Raglan

Projection: NZTM GD2000
 Date Created: 29-Nov-2021
 Ref: v2
 Name:

Cadastre boundaries sourced from Land Information New Zealand under CC-BY 4.0. Copyright @ Waikato District Council

The following tracked change text has no legal status. Its sole purpose is to help submitters understand the Hearing Panel's changes to the notified provisions. Our formal decision, which is in the National Planning Standard format, can be found on the Waikato District Council website.

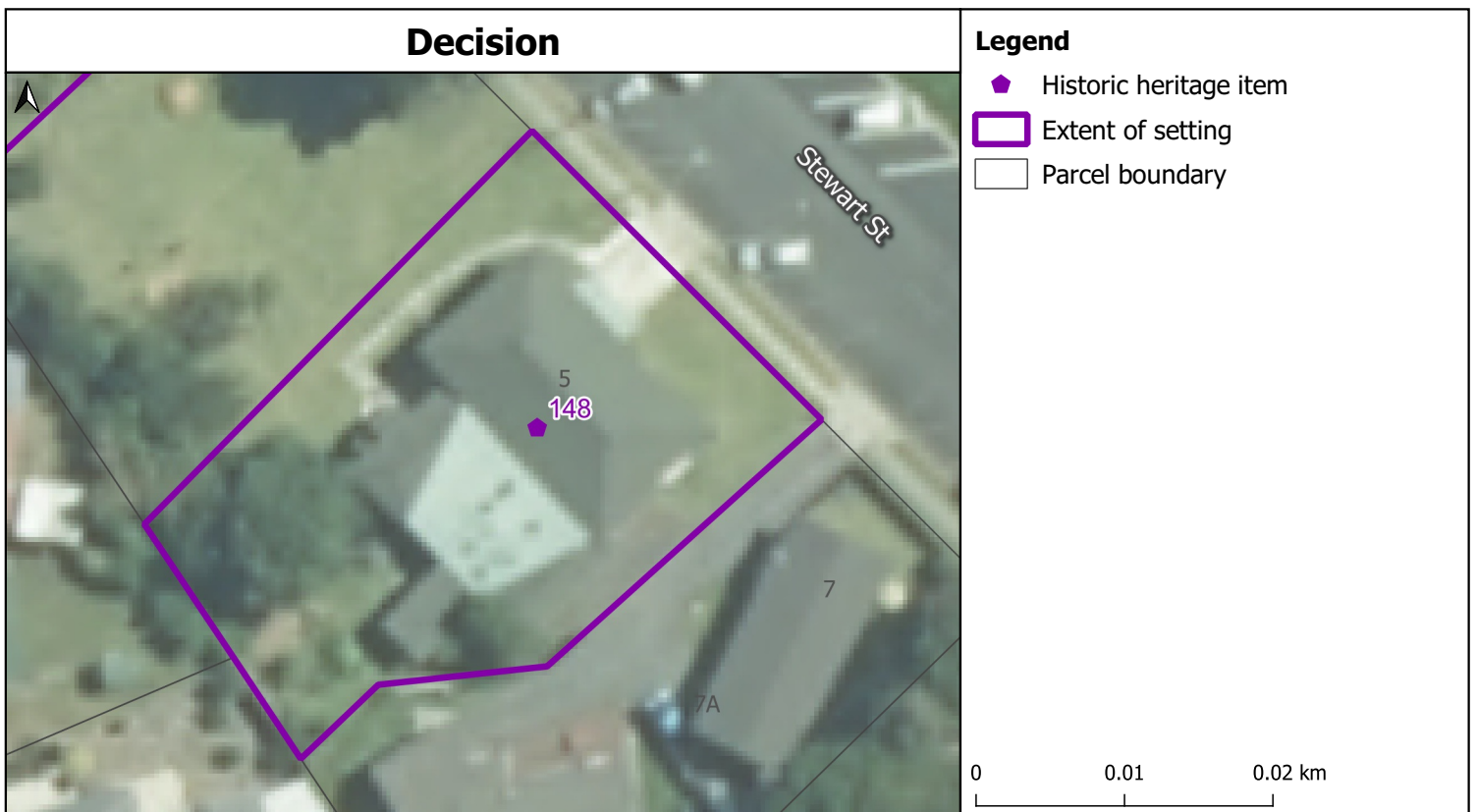

Former Raglan School Building/Old School Arts Centre (1883) 5 Stewart Street, Raglan

Projection: NZTM GD2000
Date Created: 29-Nov-2021
Ref: v2
Name:

Cadastre boundaries sourced from Land Information New Zealand under CC-BY 4.0.
Copyright @ Waikato District Council

The following tracked change text has no legal status. Its sole purpose is to help submitters understand the Hearing Panel's changes to the notified provisions. Our formal decision, which is in the National Planning Standard format, can be found on the Waikato District Council website.

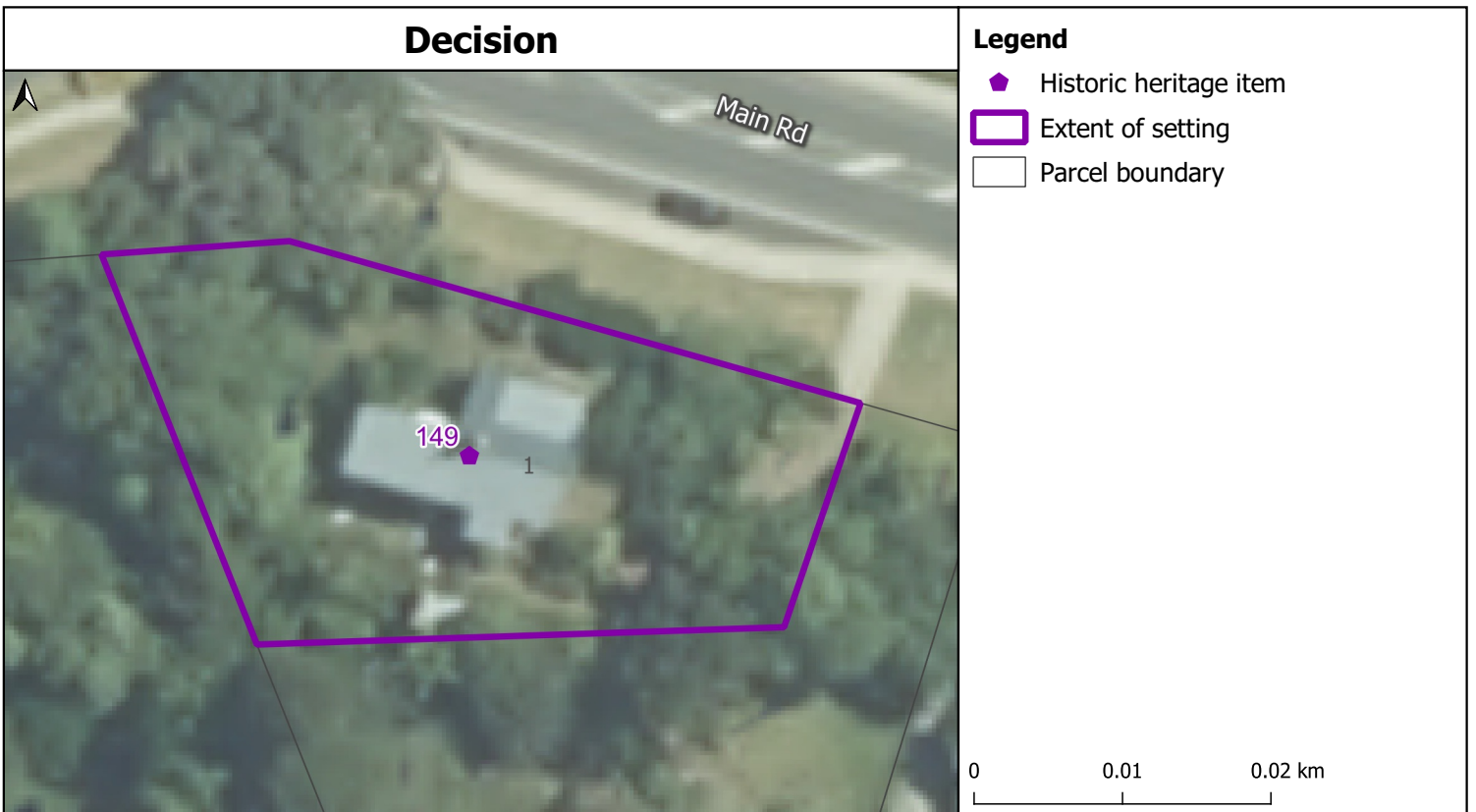
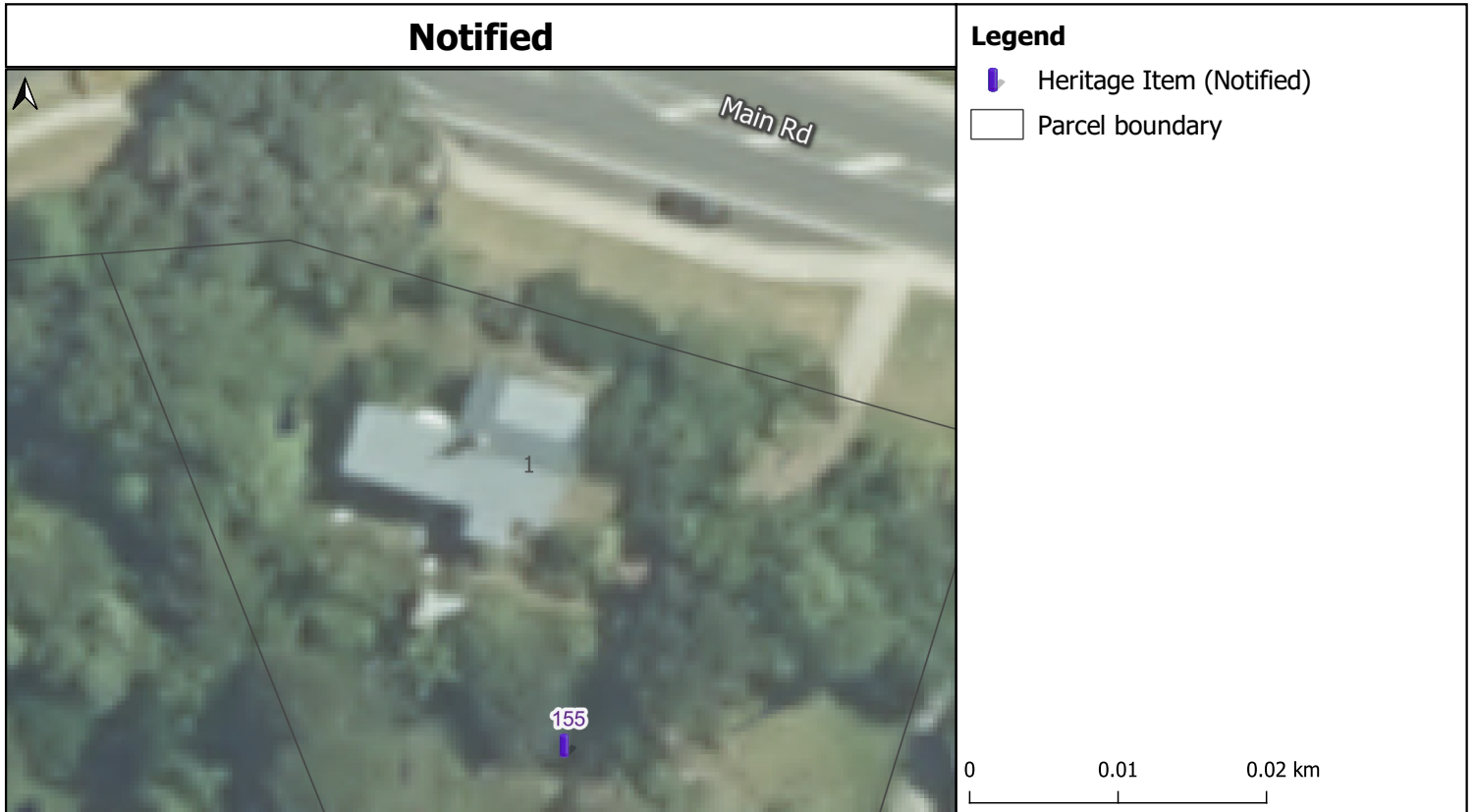

Former Maunder Residence (c.1900) 1 Main Road, Raglan

Projection: NZTM GD2000
Date Created: 29-Nov-2021
Ref: v2
Name:

Cadastre boundaries sourced from Land Information New Zealand under CC-BY 4.0.
Copyright @ Waikato District Council

The following tracked change text has no legal status. Its sole purpose is to help submitters understand the Hearing Panel's changes to the notified provisions. Our formal decision, which is in the National Planning Standard format, can be found on the Waikato District Council website.

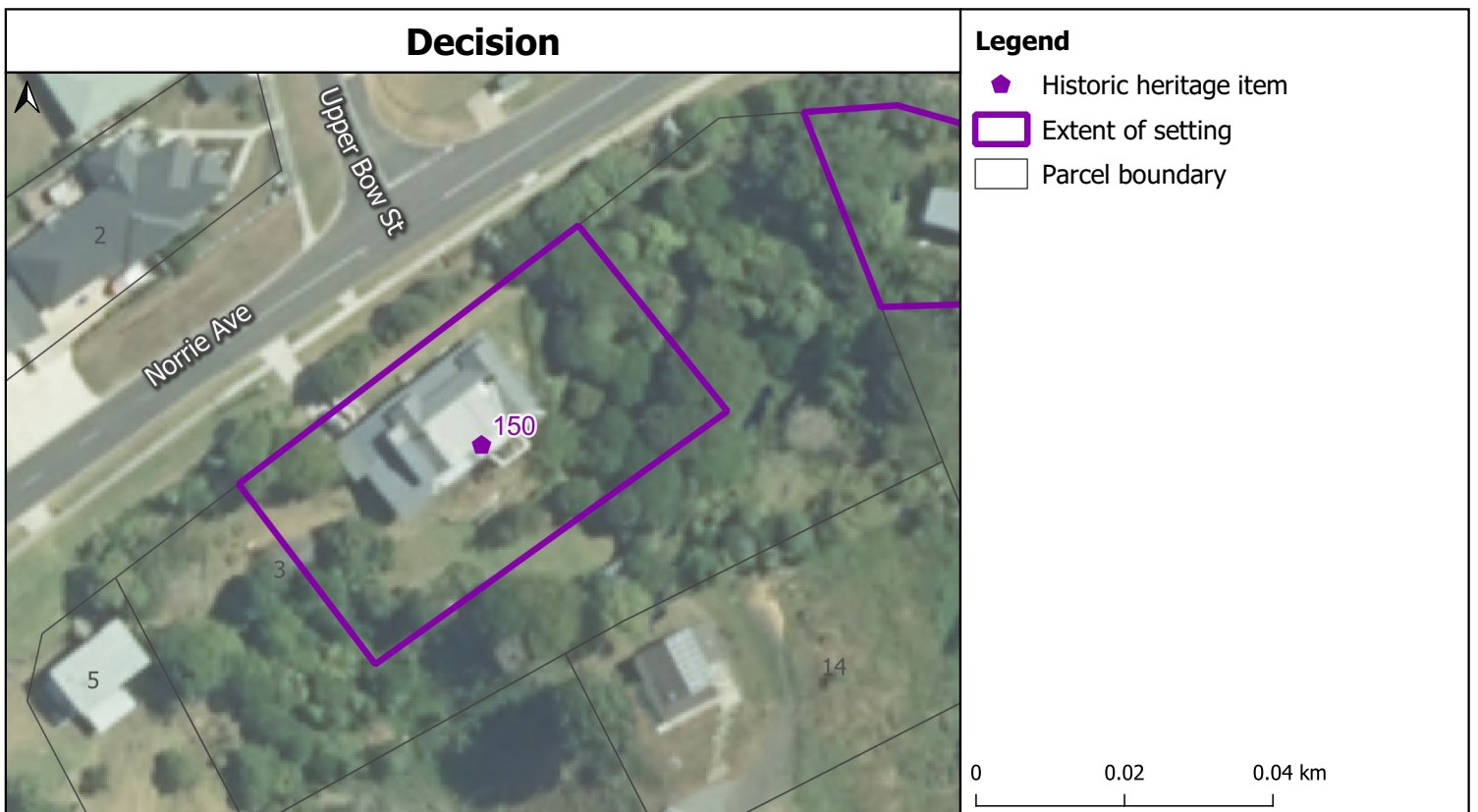
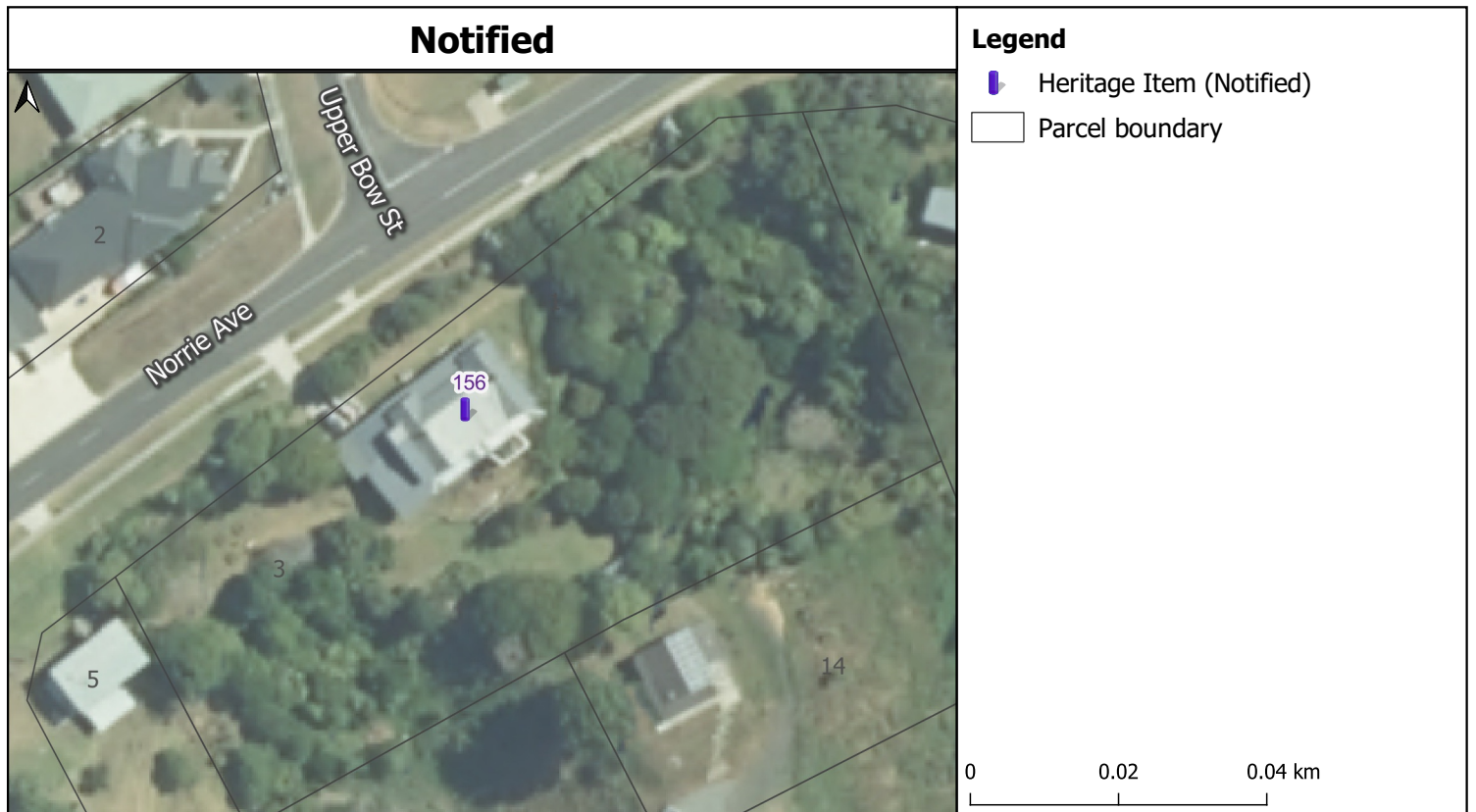

Former Rendell House (1893) 1 Norrie Avenue, Raglan

Projection: NZTM GD2000
 Date Created: 29-Nov-2021
 Ref: v2
 Name:

Cadastre boundaries sourced from Land Information New Zealand under CC-BY 4.0.
 Copyright @ Waikato District Council

The following tracked change text has no legal status. Its sole purpose is to help submitters understand the Hearing Panel's changes to the notified provisions. Our formal decision, which is in the National Planning Standard format, can be found on the Waikato District Council website.



Wiremu Te Awaitaia Monument (1870) Te Kopua Domain, Marine Parade, Raglan

Projection: NZTM GD2000
Date Created: 29-Nov-2021
Ref: v2
Name:

Cadastre boundaries sourced from Land Information New Zealand under CC-BY 4.0.
Copyright © Waikato District Council

The following tracked change text has no legal status. Its sole purpose is to help submitters understand the Hearing Panel's changes to the notified provisions. Our formal decision, which is in the National Planning Standard format, can be found on the Waikato District Council website.

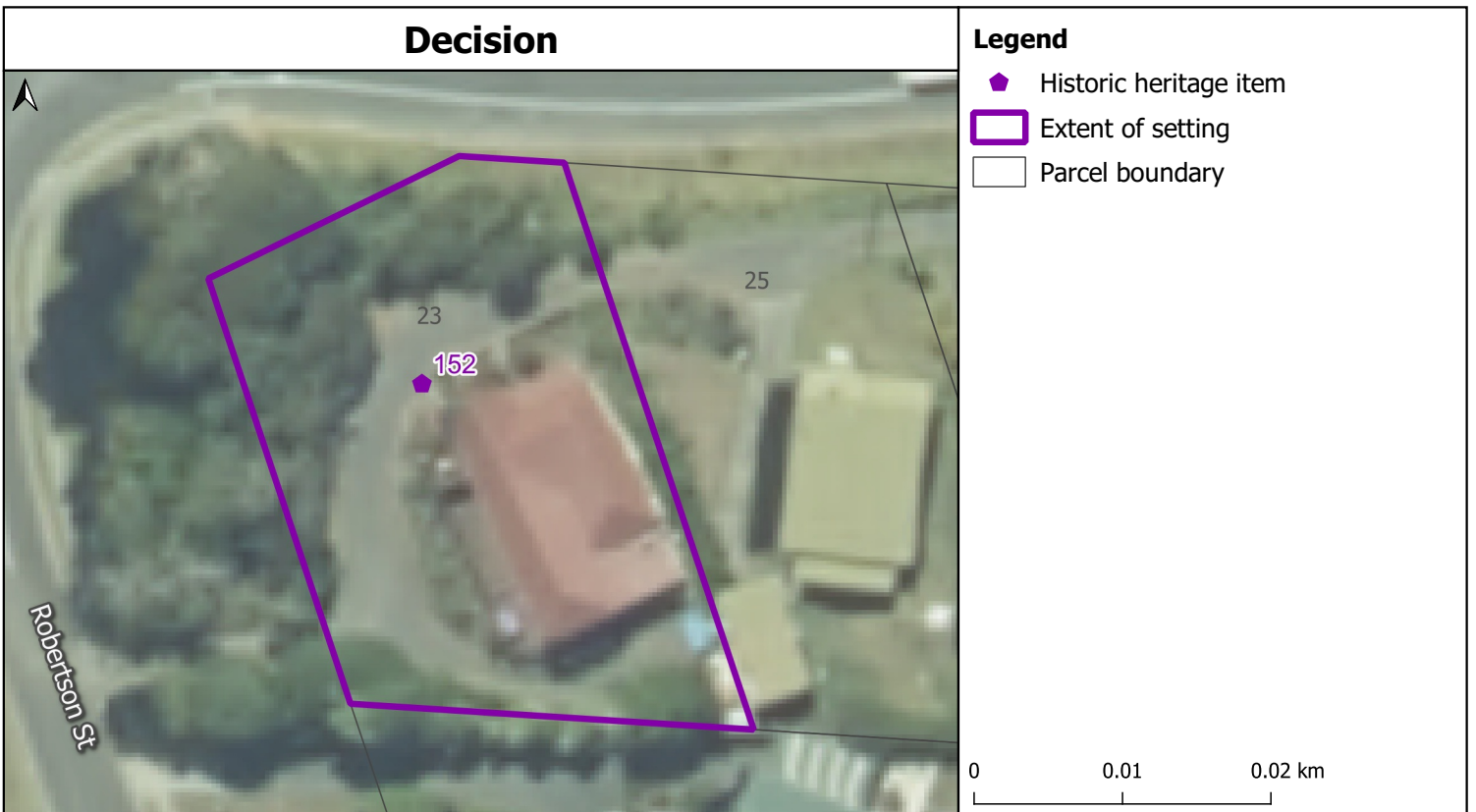
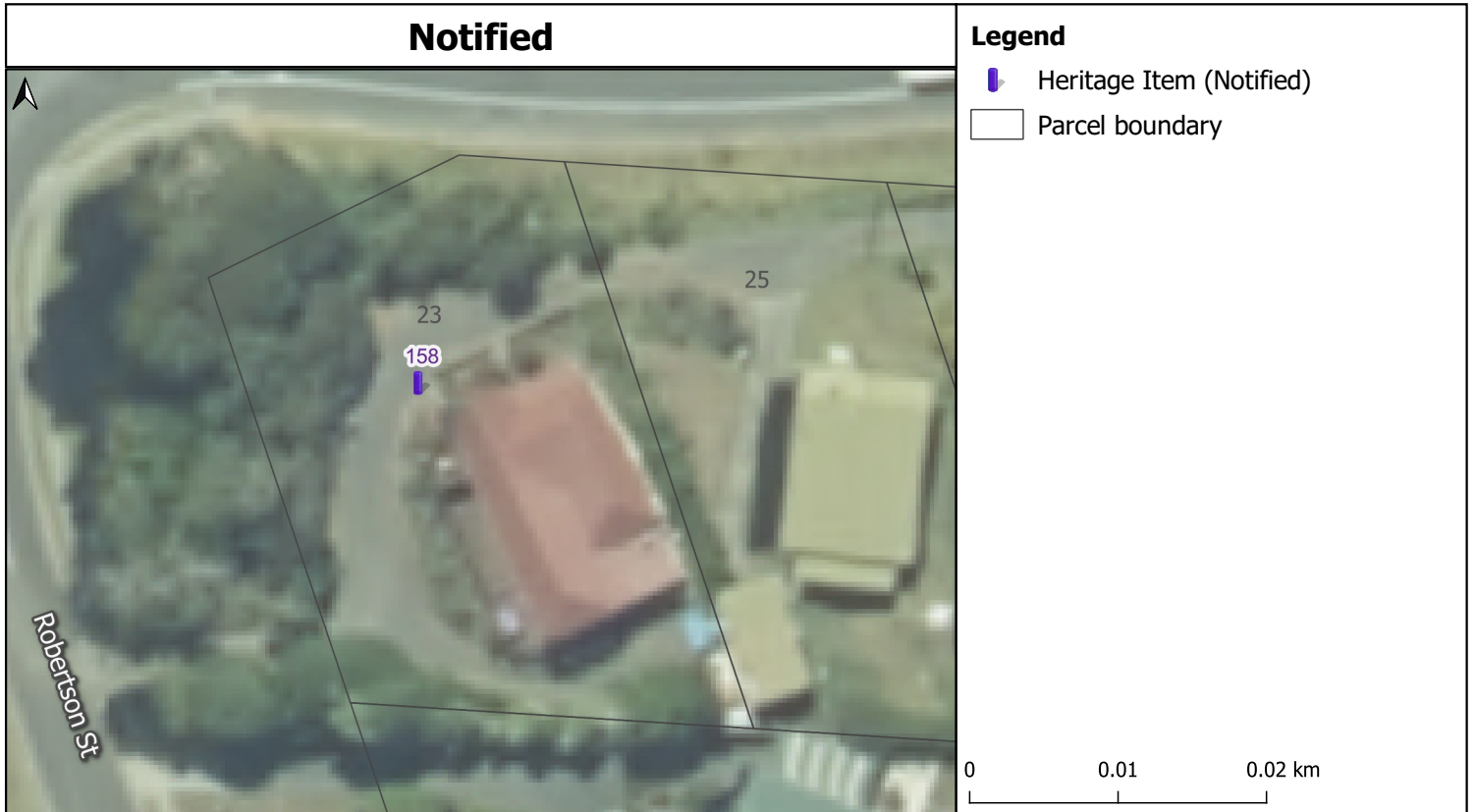

Former Police Station & Constable's Residence (c.1907; relocated c.1968-69) Corner Main Road & Robertson Road, Raglan (23 M

Projection: NZTM GD2000
Date Created: 29-Nov-2021
Ref: v2
Name:



Cadastre boundaries sourced from Land Information New Zealand under CC-BY 4.0.
Copyright @ Waikato District Council

The following tracked change text has no legal status. Its sole purpose is to help submitters understand the Hearing Panel's changes to the notified provisions. Our formal decision, which is in the National Planning Standard format, can be found on the Waikato District Council website.

Notified



Legend



-  Heritage Item (Notified)
-  Parcel boundary

0 0.02 0.04 km

Decision



Legend

-  Historic heritage item
-  Extent of setting
-  Parcel boundary

0 0.02 0.04 km

'Overton'/Former Henry & Ada Wallis Homestead (1891) 484 Wallis Road, Okete

Projection: NZTM GD2000
Date Created: 29-Nov-2021
Ref: v2
Name:



Cadastre boundaries sourced from Land Information New Zealand under CC-BY 4.0.
Copyright @ Waikato District Council

The following tracked change text has no legal status. Its sole purpose is to help submitters understand the Hearing Panel's changes to the notified provisions. Our formal decision, which is in the National Planning Standard format, can be found on the Waikato District Council website.

Notified



Legend



-  Heritage Item (Notified)
-  Parcel boundary

0 0.06 0.12 km

Decision



Legend

-  Historic heritage item
-  Extent of setting
-  Parcel boundary

0 0.06 0.12 km

The Main Building of the Former Bryant Convalescent Home for Children/Camp Raglan Christian Camp (1922-24) 578 Wainui Road

Projection: NZTM GD2000
 Date Created: 29-Nov-2021
 Ref: v2
 Name:



Cadastre boundaries sourced from Land Information New Zealand under CC-BY 4.0.
 Copyright @ Waikato District Council

The following tracked change text has no legal status. Its sole purpose is to help submitters understand the Hearing Panel's changes to the notified provisions. Our formal decision, which is in the National Planning Standard format, can be found on the Waikato District Council website.

Notified





Legend

-  Heritage Item (Notified)
-  Parcel boundary

Decision



Legend

-  Historic heritage item
-  Extent of setting
-  Parcel boundary

Former Te Uku Post Office (1924) & Postmaster's House (1936) 3438 State Highway 23, Te Uku

Projection: NZTM GD2000
 Date Created: 29-Nov-2021
 Ref: v2
 Name:

Cadastre boundaries sourced from Land Information New Zealand under CC-BY 4.0. Copyright @ Waikato District Council

The following tracked change text has no legal status. Its sole purpose is to help submitters understand the Hearing Panel's changes to the notified provisions. Our formal decision, which is in the National Planning Standard format, can be found on the Waikato District Council website.

Notified



Legend

 Parcel boundary

0 0.02 0.04 km

Decision



Legend

 Historic heritage item

 Extent of setting

 Parcel boundary

0 0.02 0.04 km

Former World War II Tank Obstacle/Road Block (1942) Old Mountain Road, Raglan



Projection: NZTM GD2000
Date Created: 29-Nov-2021
Ref: v2
Name:

Cadastre boundaries sourced from Land Information New Zealand under CC-BY 4.0.
Copyright @ Waikato District Council

Notified



Legend



-  Heritage Item (Notified)
-  Parcel boundary

0 0.02 0.04 km

Decision



Legend

-  Historic heritage item
-  Extent of setting
-  Parcel boundary

0 0.02 0.04 km

'Te Reke Reke'/Jackson Farmhouse (c.1882) 1109 Whaanga Road, Ruapuke

The following tracked change text has no legal status. Its sole purpose is to help submitters understand the Hearing Panel's changes to the notified provisions. Our formal decision, which is in the National Planning Standard format, can be found on the Waikato District Council website.



Catholic Church of the Holy Redeemer (1935) 25 Ruapuke Road, Te Mata

Projection: NZTM GD2000
 Date Created: 29-Nov-2021
 Ref: v2
 Name:

Cadastre boundaries sourced from Land Information New Zealand under CC-BY 4.0. Copyright @ Waikato District Council

The following tracked change text has no legal status. Its sole purpose is to help submitters understand the Hearing Panel's changes to the notified provisions. Our formal decision, which is in the National Planning Standard format, can be found on the Waikato District Council website.

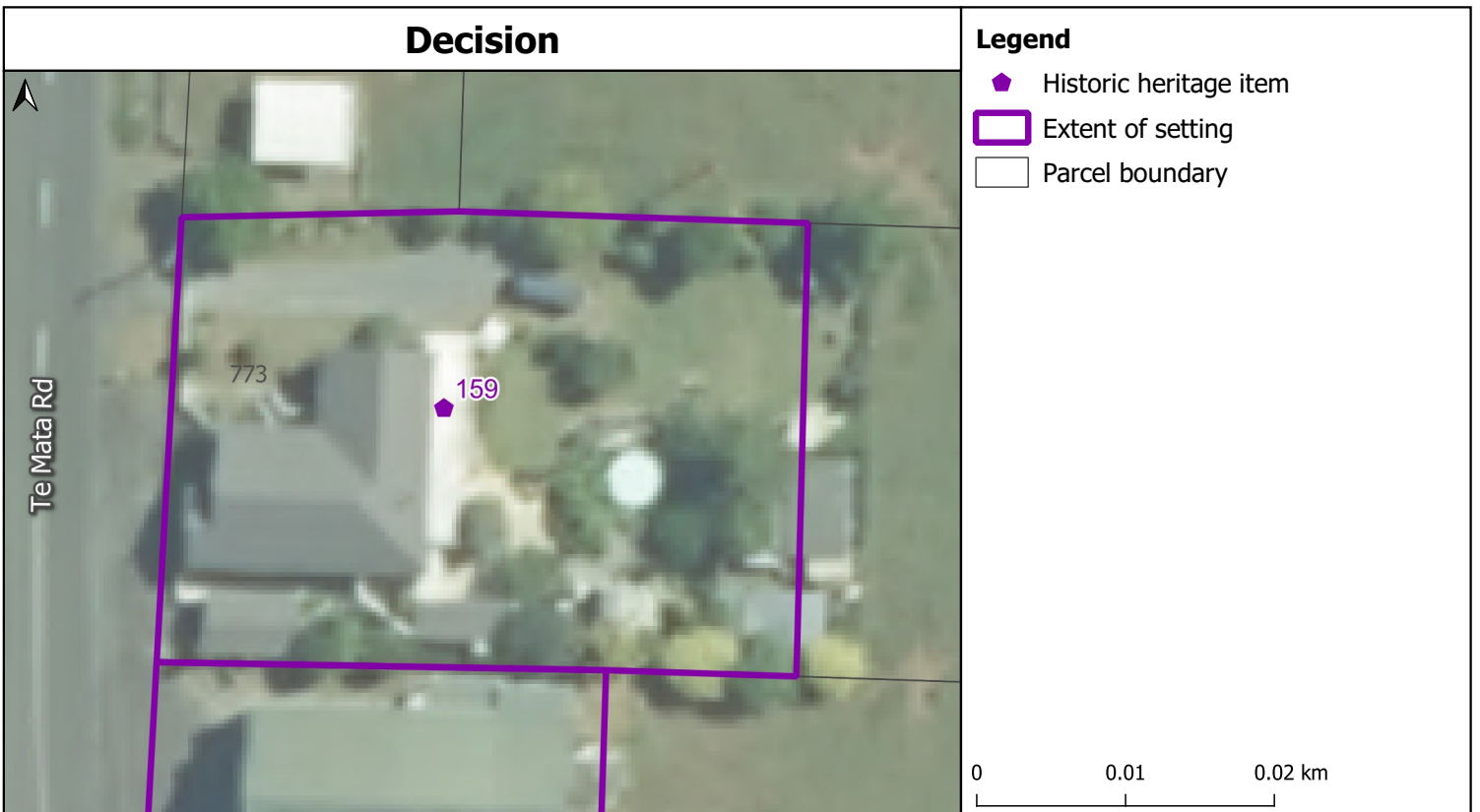
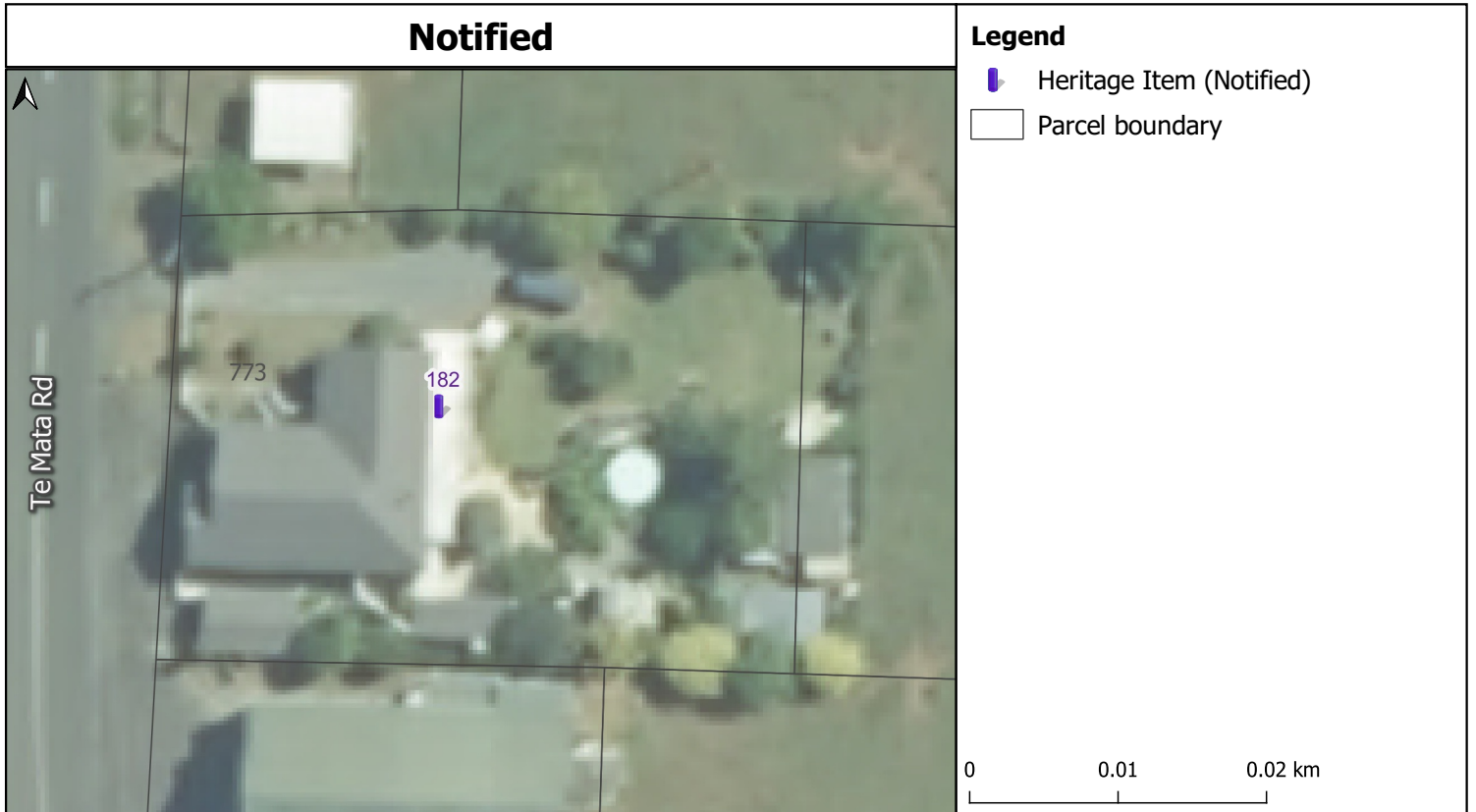

Former Te Mata Post & Telegraph Office & postmaster's Residence (1927) 773 Te Mata Road, Te Mata

Projection: NZTM GD2000
 Date Created: 29-Nov-2021
 Ref: v2
 Name:

Cadastre boundaries sourced from Land Information New Zealand under CC-BY 4.0. Copyright @ Waikato District Council

The following tracked change text has no legal status. Its sole purpose is to help submitters understand the Hearing Panel's changes to the notified provisions. Our formal decision, which is in the National Planning Standard format, can be found on the Waikato District Council website.

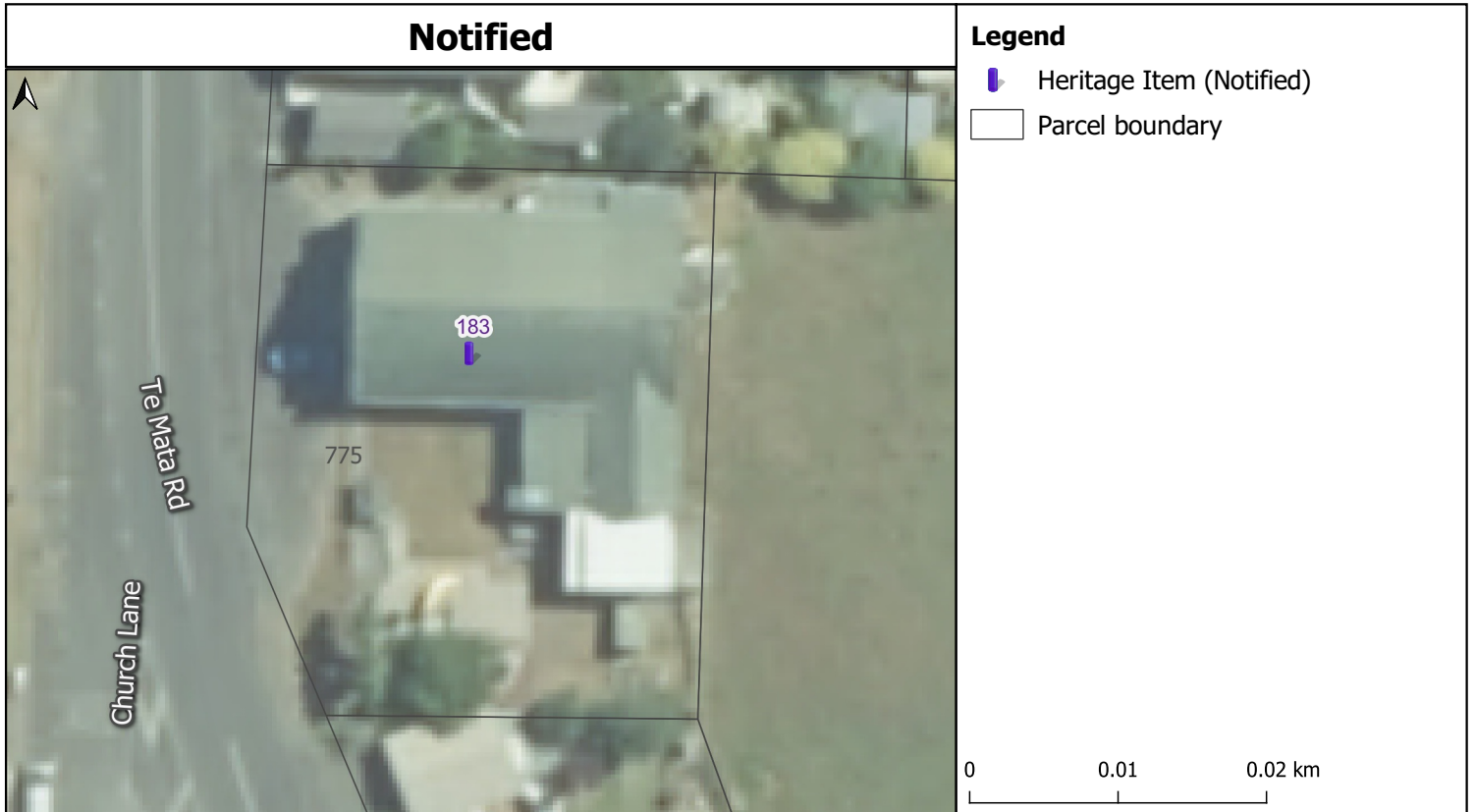

Te Mata Public Hall (1905) 775 Te Mata Road, Te Mata

Projection: NZTM GD2000
Date Created: 29-Nov-2021
Ref: v2
Name:

Cadastre boundaries sourced from Land Information New Zealand under CC-BY 4.0.
Copyright @ Waikato District Council

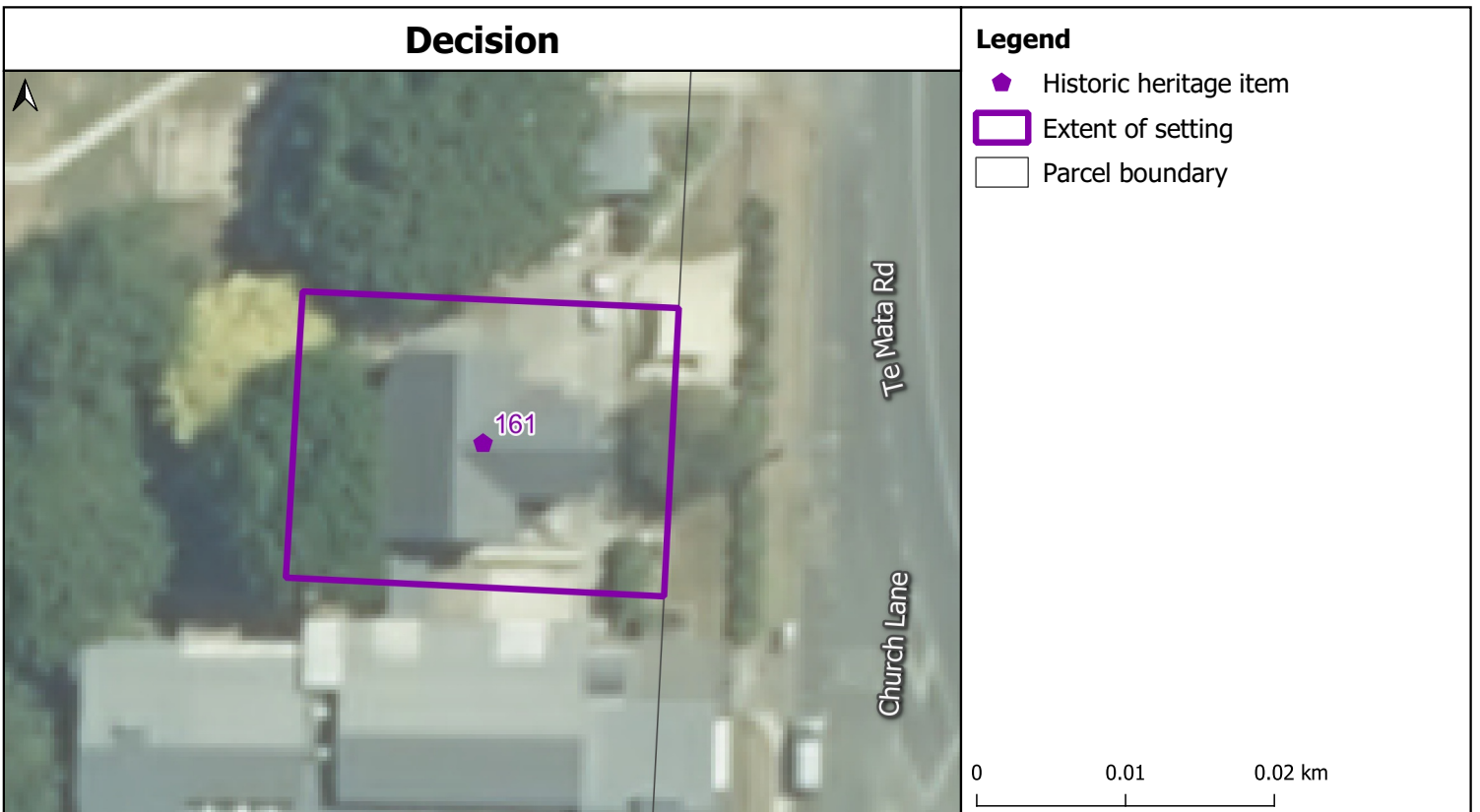

Te Mata School Building (1905) 778 Te Mata Road, Te Mata

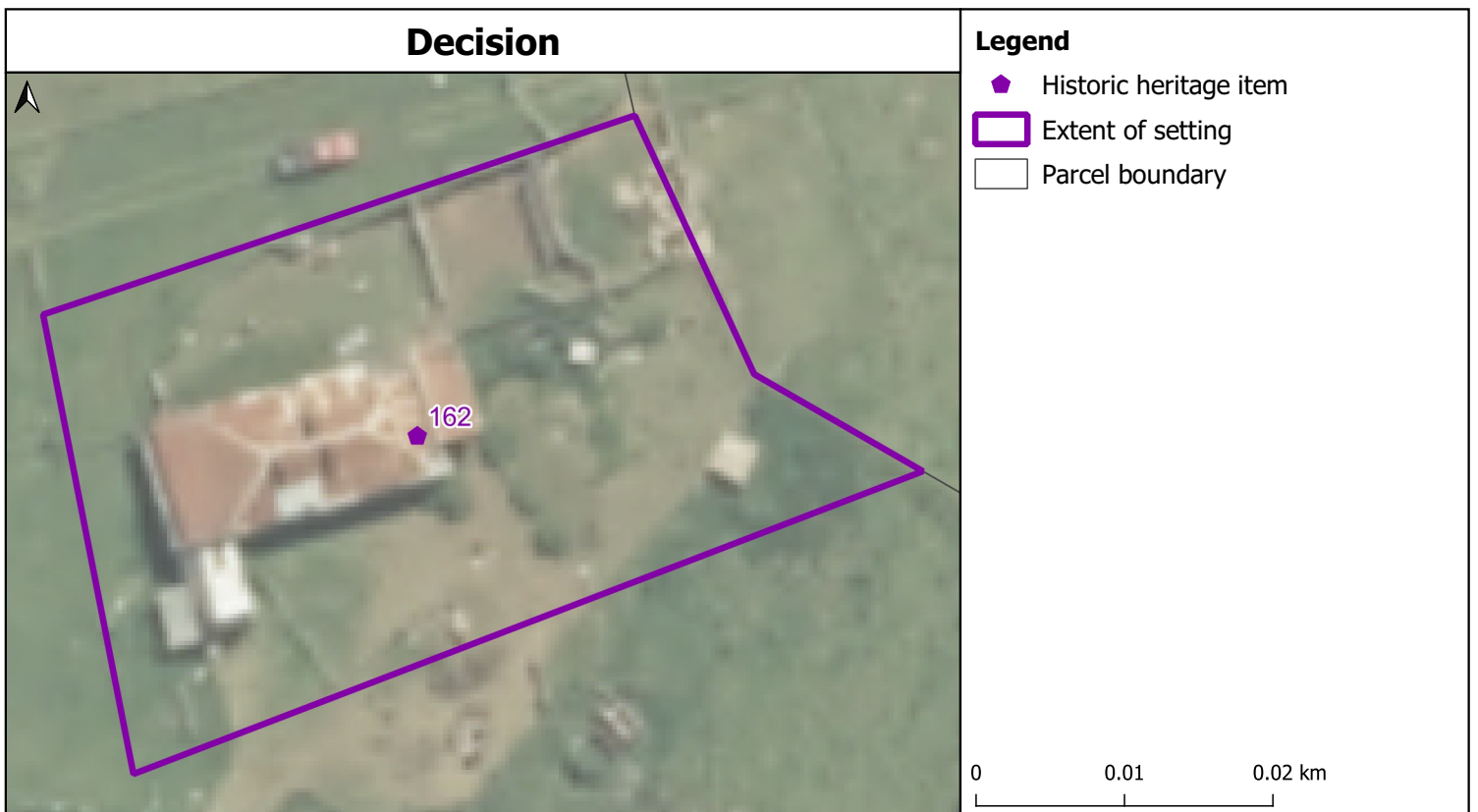

Swann 'Papanui' Farm Woolshed (late 19th century) 1384 Whaanga Road

The following tracked change text has no legal status. Its sole purpose is to help submitters understand the Hearing Panel's changes to the notified provisions. Our formal decision, which is in the National Planning Standard format, can be found on the Waikato District Council website.

Notified



Legend

Parcel boundary

0 0.01 0.02 km

Decision



Legend

Historic heritage item

Extent of setting

Parcel boundary

0 0.01 0.02 km

Former Gilmour Bros Shop (1924) 11 Bow Street, Raglan

Projection: NZTM GD2000
Date Created: 29-Nov-2021
Ref: v2
Name:



Cadastre boundaries sourced from Land Information New Zealand under CC-BY 4.0.
Copyright © Waikato District Council

The following tracked change text has no legal status. Its sole purpose is to help submitters understand the Hearing Panel's changes to the notified provisions. Our formal decision, which is in the National Planning Standard format, can be found on the Waikato District Council website.

Notified



Legend



-  Heritage Item (Notified)
-  Parcel boundary

0 0.06 0.12 km

Decision



Legend

-  Historic heritage item
-  Extent of setting
-  Parcel boundary

0 0.06 0.12 km

'Woodlands' Homestead (1872-75 & 1880) 42 Whitikahu Road, Gordonton

Projection: NZTM GD2000
 Date Created: 29-Nov-2021
 Ref: v2
 Name:

Cadastre boundaries sourced from Land Information New Zealand under CC-BY 4.0. Copyright @ Waikato District Council

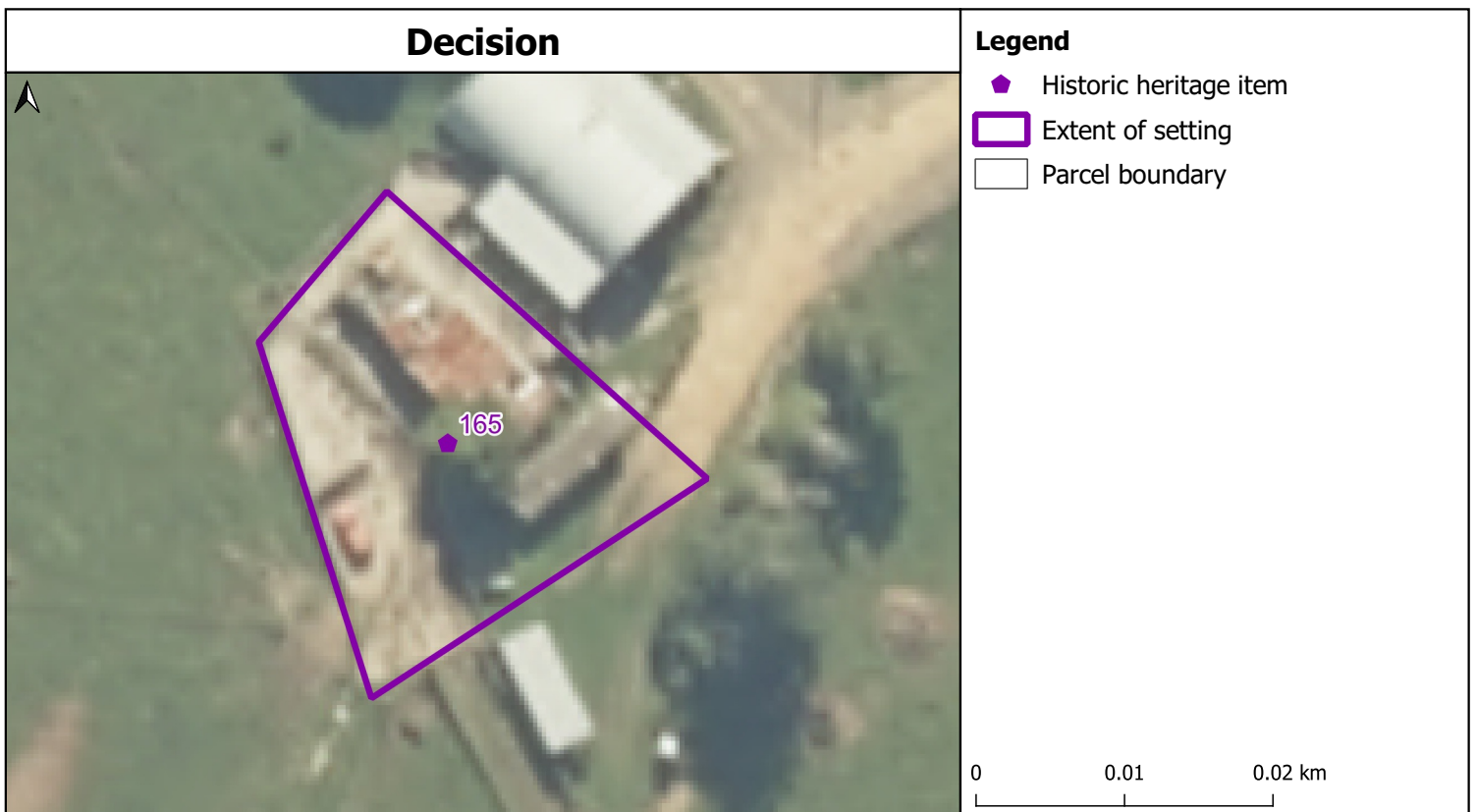
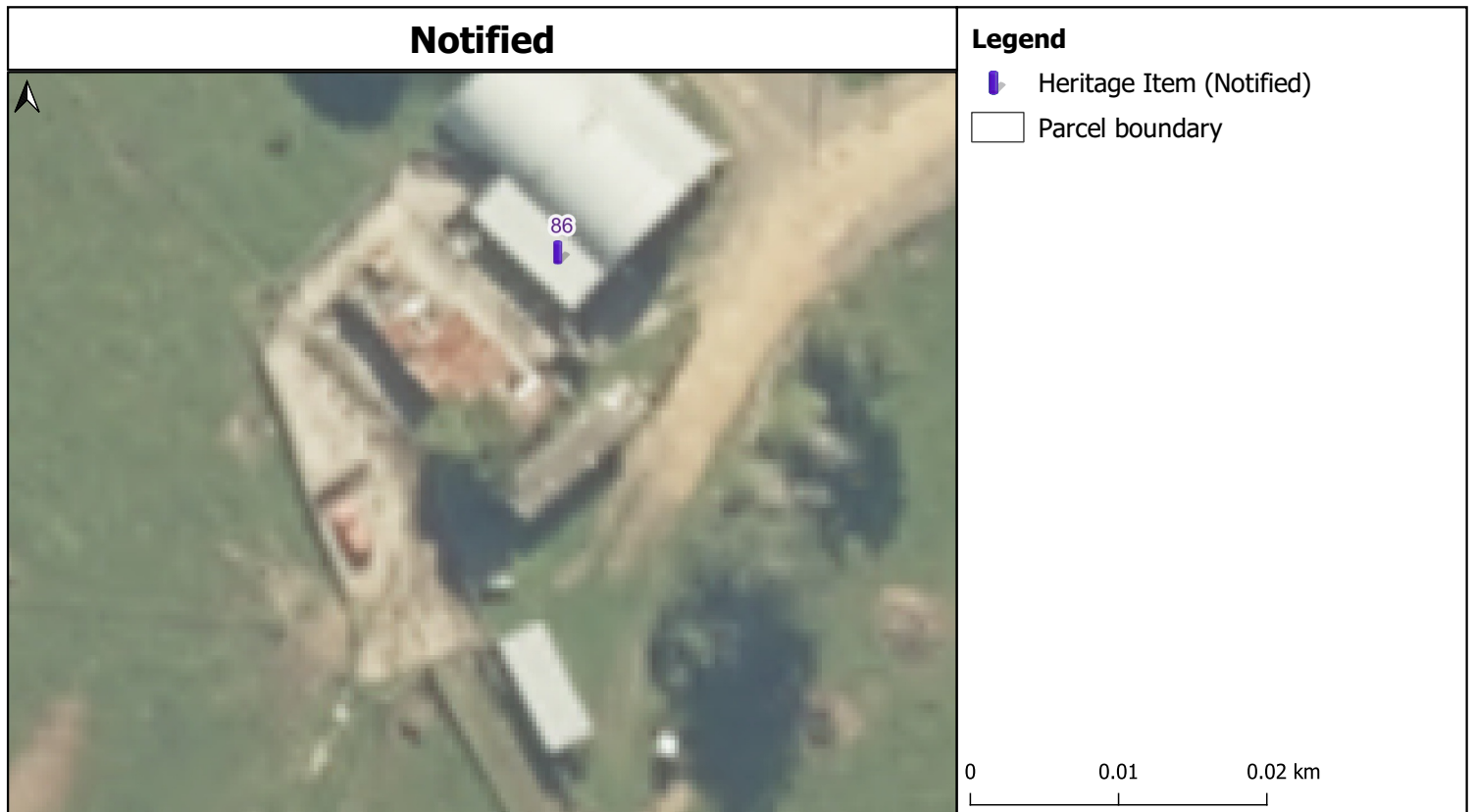

Sharp 'Angle Park' or 'Stoopless Batch' Original Herringbone Milking Shed (1952) 1261 Gordonton Road, Gordonton

The following tracked change text has no legal status. Its sole purpose is to help submitters understand the Hearing Panel's changes to the notified provisions. Our formal decision, which is in the National Planning Standard format, can be found on the Waikato District Council website.

Notified



Legend

Parcel boundary

0 0.01 0.02 km

Decision



Legend

Historic heritage item

Extent of setting

Parcel boundary

0 0.01 0.02 km

Gordonton World War I Memorial (1918) 1024 Gordonton Road, Gordonton

Projection: NZTM GD2000
Date Created: 29-Nov-2021
Ref: v2
Name:

Cadastre boundaries sourced from Land Information New Zealand under CC-BY 4.0.
Copyright @ Waikato District Council

The following tracked change text has no legal status. Its sole purpose is to help submitters understand the Hearing Panel's changes to the notified provisions. Our formal decision, which is in the National Planning Standard format, can be found on the Waikato District Council website.

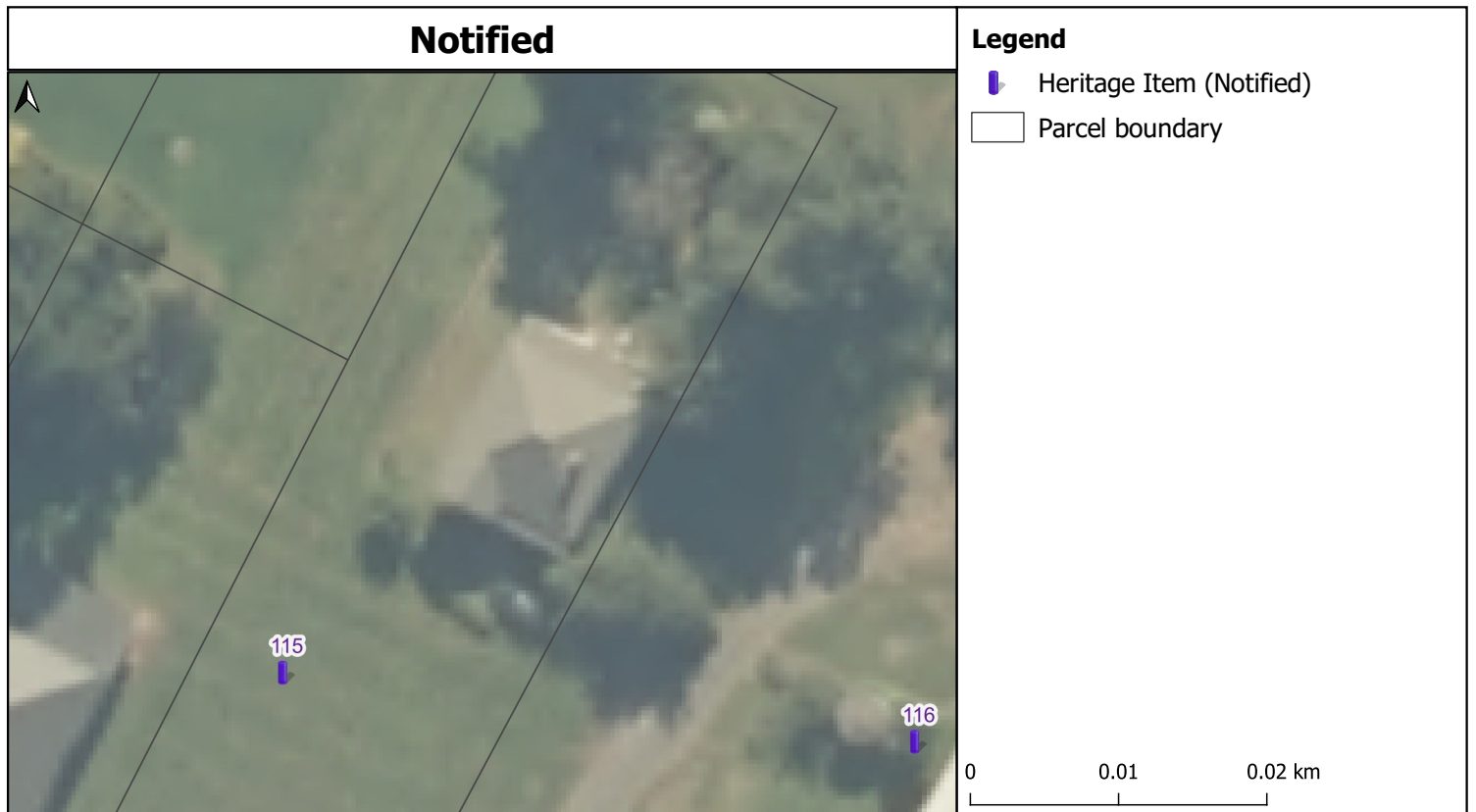

Former Gordonton School Teacher's Residence (1914) 1020A Gordonton Road, Gordonton

Projection: NZTM GD2000
Date Created: 29-Nov-2021
Ref: v2
Name:



Cadastre boundaries sourced from Land Information New Zealand under CC-BY 4.0.
Copyright @ Waikato District Council

The following tracked change text has no legal status. Its sole purpose is to help submitters understand the Hearing Panel's changes to the notified provisions. Our formal decision, which is in the National Planning Standard format, can be found on the Waikato District Council website.

Notified



Legend



-  Heritage Item (Notified)
-  Parcel boundary

0 0.02 0.04 km

Decision



Legend

-  Historic heritage item
-  Extent of setting
-  Parcel boundary

0 0.02 0.04 km

Former Gordonton School Teacher's Residence (1914) 1020A Gordonton Road, Gordonton

Projection: NZTM GD2000
Date Created: 29-Nov-2021
Ref: v2
Name:



Cadastre boundaries sourced from Land Information New Zealand under CC-BY 4.0.
Copyright @ Waikato District Council

The following tracked change text has no legal status. Its sole purpose is to help submitters understand the Hearing Panel's changes to the notified provisions. Our formal decision, which is in the National Planning Standard format, can be found on the Waikato District Council website.

Notified



Legend



-  Heritage Item (Notified)
-  Parcel boundary

0 0.02 0.04 km

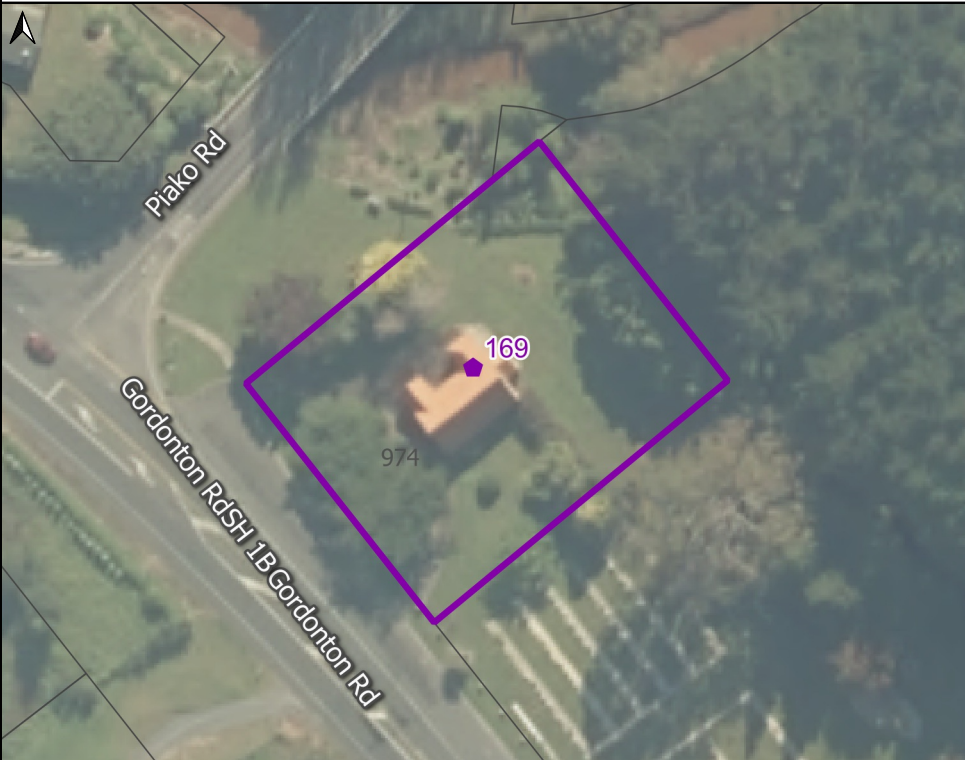
Decision



Legend

-  Historic heritage item
-  Extent of setting
-  Parcel boundary

0 0.02 0.04 km

St Mary's Anglican Church (1934) 974 Gordonton Road, Gordonton

Projection: NZTM GD2000
Date Created: 29-Nov-2021
Ref: v2
Name:

Cadastre boundaries sourced from Land Information New Zealand under CC-BY 4.0.
Copyright @ Waikato District Council

The following tracked change text has no legal status. Its sole purpose is to help submitters understand the Hearing Panel's changes to the notified provisions. Our formal decision, which is in the National Planning Standard format, can be found on the Waikato District Council website.



Eureka Soldiers' Memorial (1921) 1298 State Highway 26, Eureka

Projection: NZTM GD2000
Date Created: 29-Nov-2021
Ref: v2
Name:

Cadastre boundaries sourced from Land Information New Zealand under CC-BY 4.0.
Copyright @ Waikato District Council

The following tracked change text has no legal status. Its sole purpose is to help submitters understand the Hearing Panel's changes to the notified provisions. Our formal decision, which is in the National Planning Standard format, can be found on the Waikato District Council website.

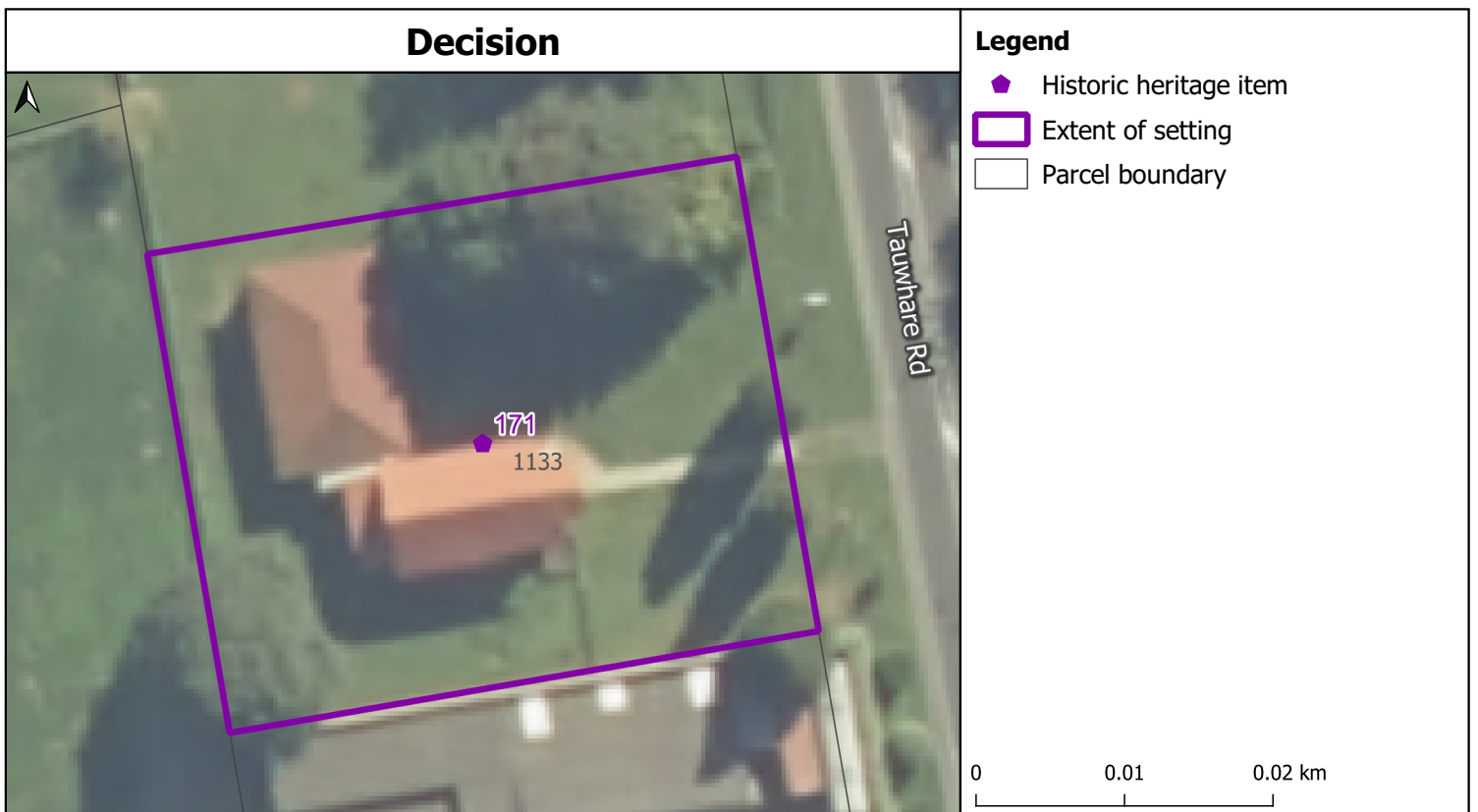
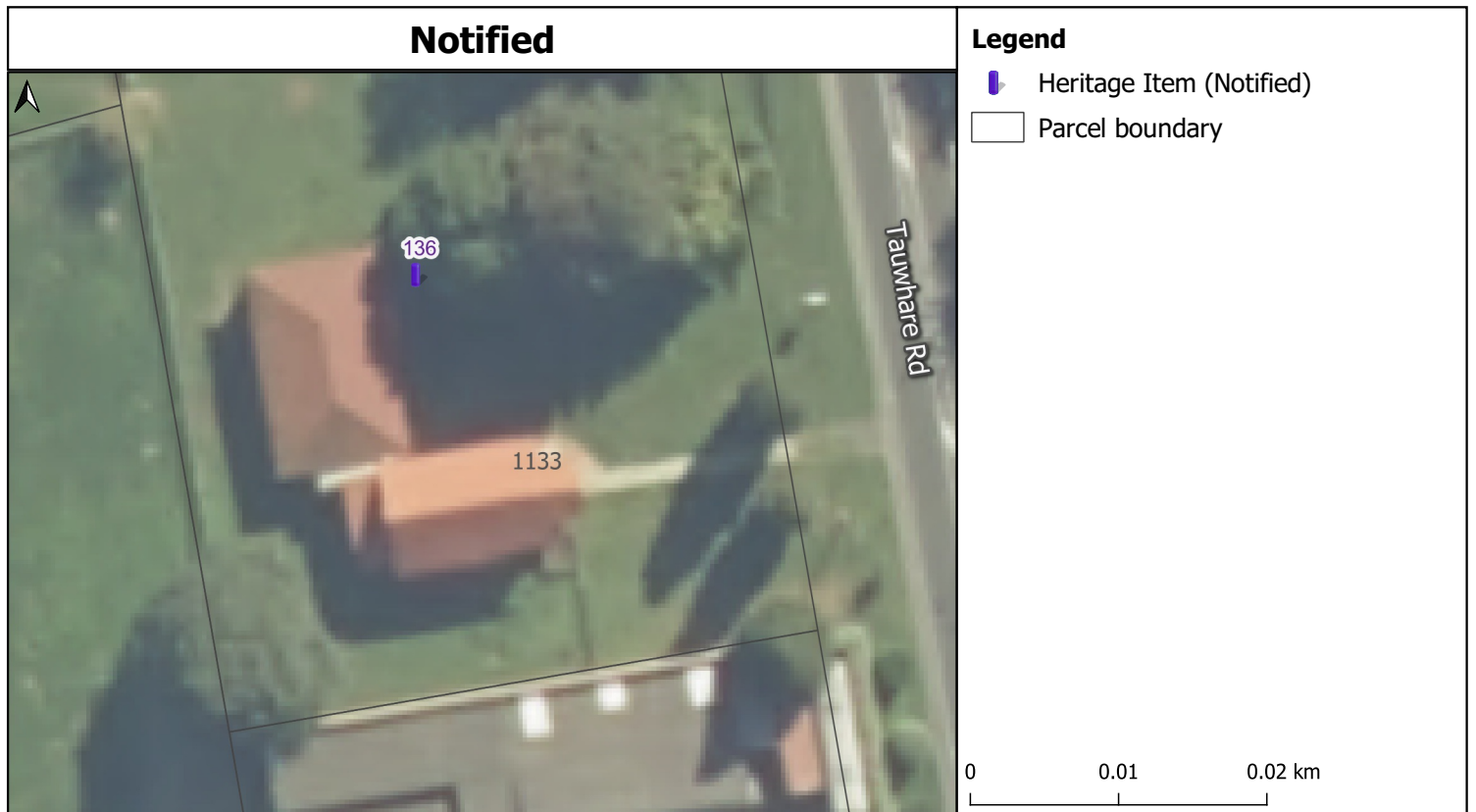

St Andrew's Presbyterian Church (1916) 1133 Tauwhare Road, Tauwhare

Projection: NZTM GD2000
Date Created: 29-Nov-2021
Ref: v2
Name:



Cadastre boundaries sourced from Land Information New Zealand under CC-BY 4.0.
Copyright @ Waikato District Council

The following tracked change text has no legal status. Its sole purpose is to help submitters understand the Hearing Panel's changes to the notified provisions. Our formal decision, which is in the National Planning Standard format, can be found on the Waikato District Council website.

Notified



Legend



-  Heritage Item (Notified)
-  Parcel boundary

0 0.02 0.04 km

Decision



Legend

-  Historic heritage item
-  Extent of setting
-  Parcel boundary

0 0.02 0.04 km

Former Hamilton Co-operative Pure Milk Supply Company/Newstead Pure Milk Company Dairy Factory (1935-36) 436A Morrinsville

Projection: NZTM GD2000
 Date Created: 29-Nov-2021
 Ref: v2
 Name:

Cadastre boundaries sourced from Land Information New Zealand under CC-BY 4.0. Copyright @ Waikato District Council

The following tracked change text has no legal status. Its sole purpose is to help submitters understand the Hearing Panel's changes to the notified provisions. Our formal decision, which is in the National Planning Standard format, can be found on the Waikato District Council website.

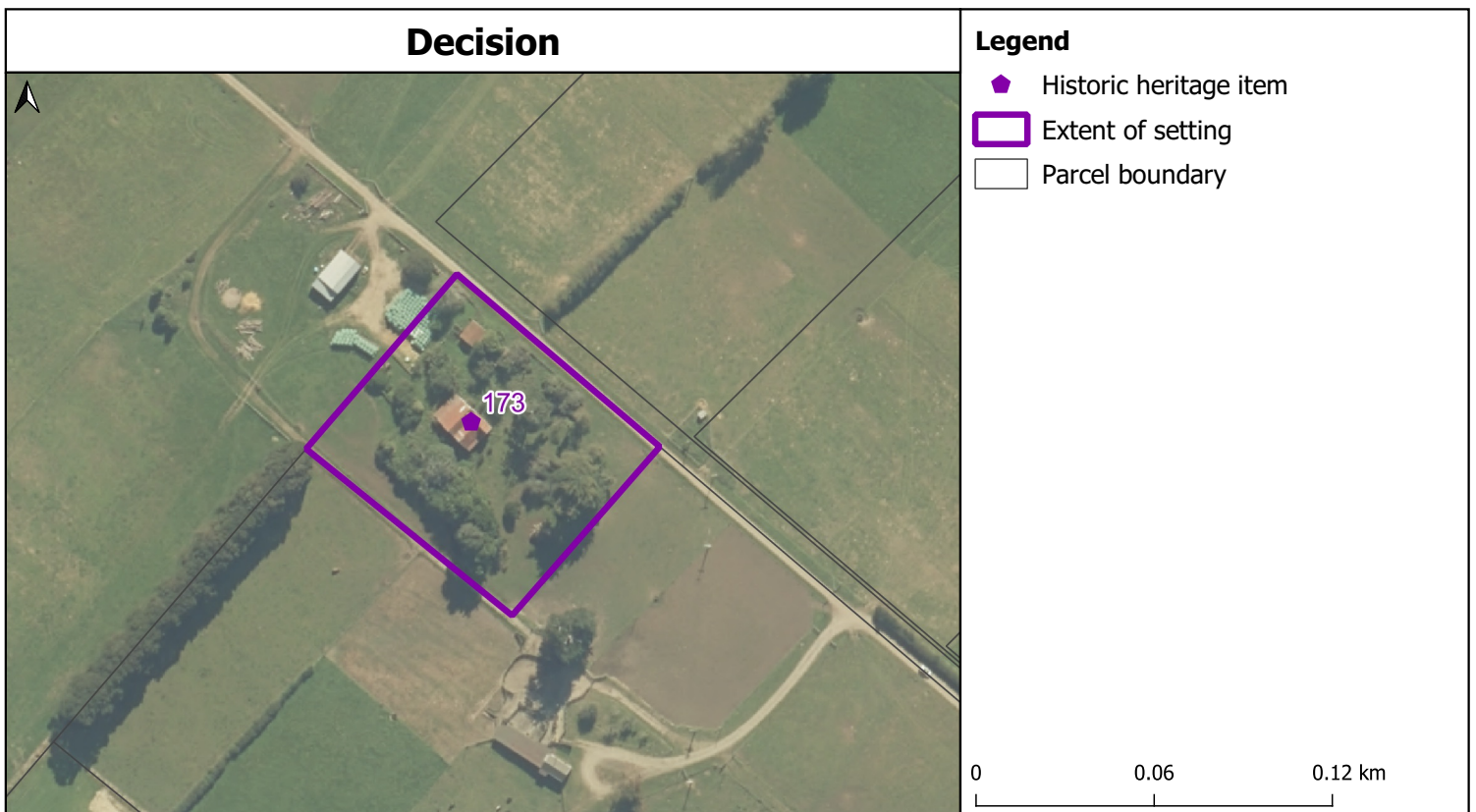

'Woodlands' Former Wood Farmhouse/Woodside (c.1878-79) 94B Webster Road, Matangi

Projection: NZTM GD2000
Date Created: 29-Nov-2021
Ref: v2
Name:

Cadastre boundaries sourced from Land Information New Zealand under CC-BY 4.0.
Copyright @ Waikato District Council

The following tracked change text has no legal status. Its sole purpose is to help submitters understand the Hearing Panel's changes to the notified provisions. Our formal decision, which is in the National Planning Standard format, can be found on the Waikato District Council website.

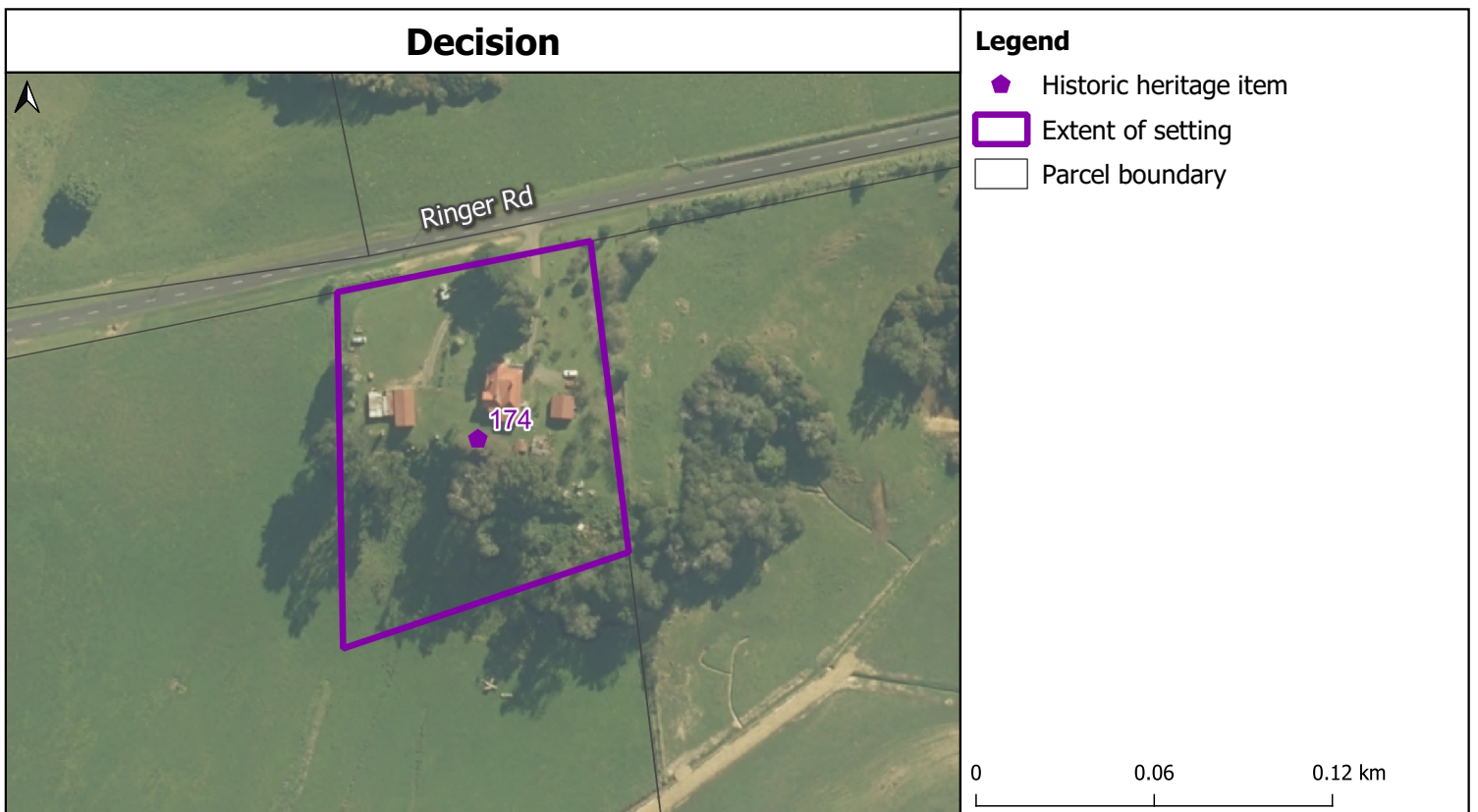

'Hanatoria' House (c.1900) 244 Ringer Road, Tamahere

Projection: NZTM GD2000
 Date Created: 29-Nov-2021
 Ref: v2
 Name:

Cadastre boundaries sourced from Land Information New Zealand under CC-BY 4.0.
 Copyright @ Waikato District Council

The following tracked change text has no legal status. Its sole purpose is to help submitters understand the Hearing Panel's changes to the notified provisions. Our formal decision, which is in the National Planning Standard format, can be found on the Waikato District Council website.

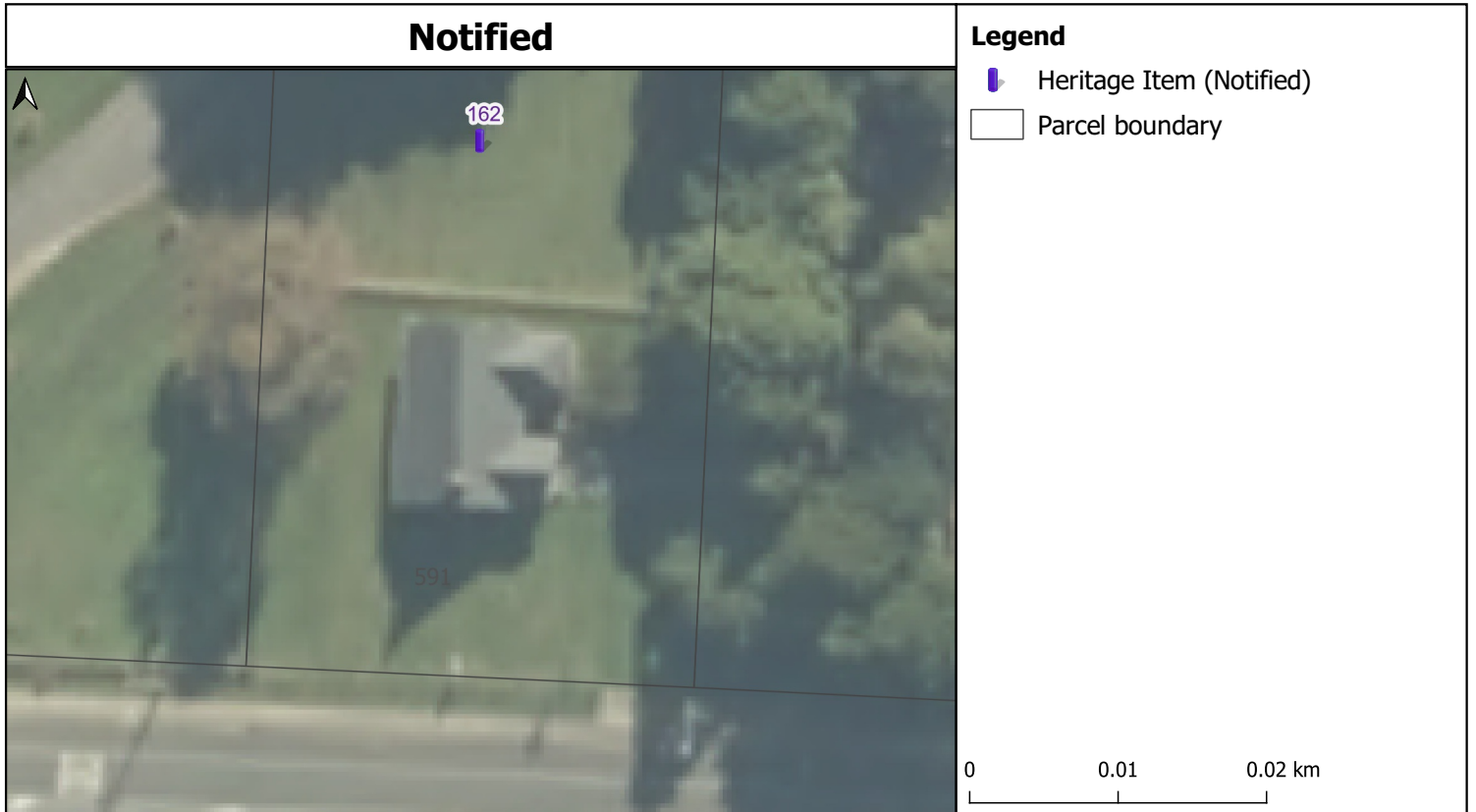

St David's Anglican Church (1932-33) 591 Matangi Road, Matangi

Projection: NZTM GD2000
Date Created: 29-Nov-2021
Ref: v2
Name:

Cadastre boundaries sourced from Land Information New Zealand under CC-BY 4.0.
Copyright @ Waikato District Council

The following tracked change text has no legal status. Its sole purpose is to help submitters understand the Hearing Panel's changes to the notified provisions. Our formal decision, which is in the National Planning Standard format, can be found on the Waikato District Council website.

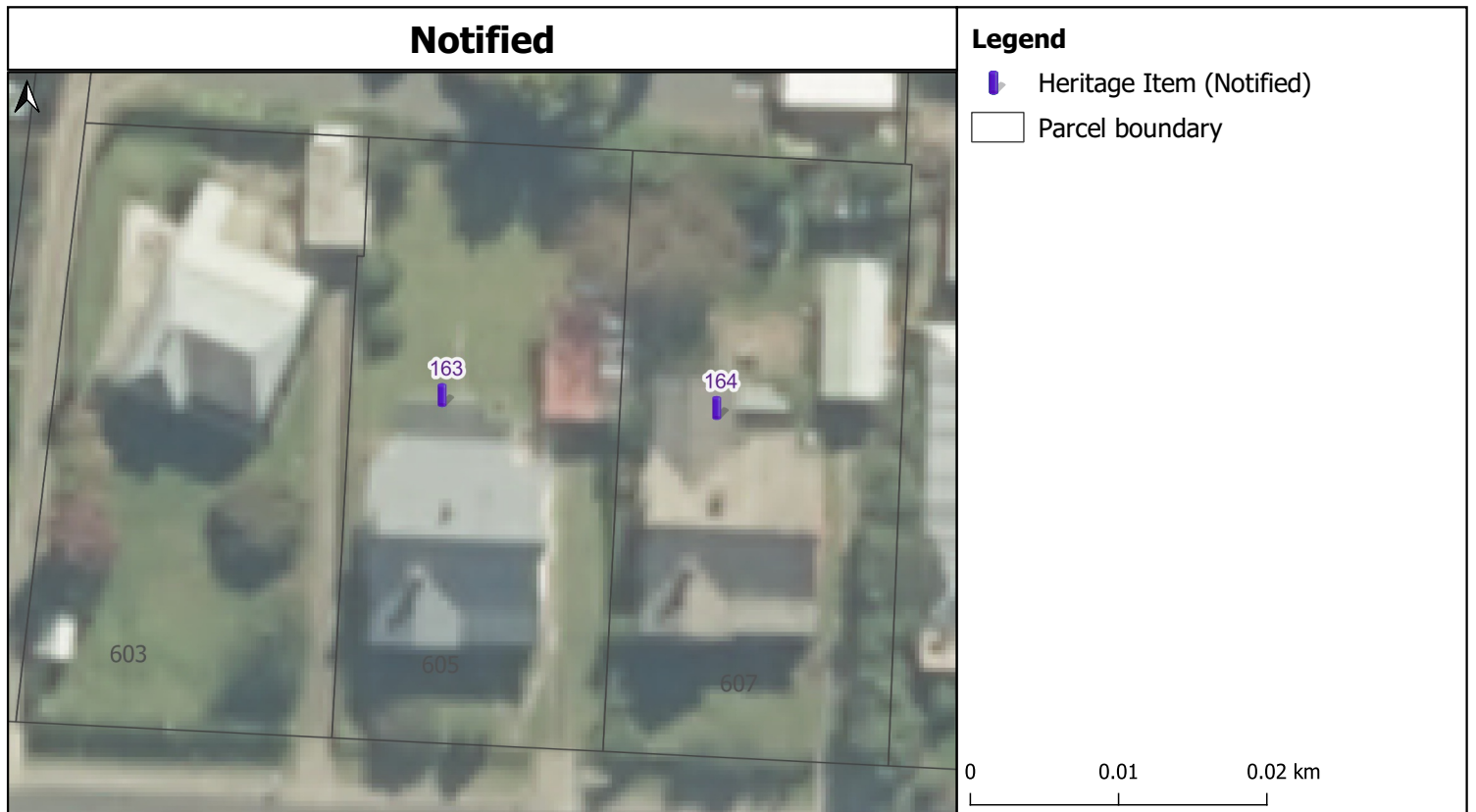

Former Married Dairy Worker's House (1918) 605 Matangi Road, Matangi

Projection: NZTM GD2000
Date Created: 29-Nov-2021
Ref: v2
Name:



Cadastre boundaries sourced from Land Information New Zealand under CC-BY 4.0.
Copyright @ Waikato District Council

The following tracked change text has no legal status. Its sole purpose is to help submitters understand the Hearing Panel's changes to the notified provisions. Our formal decision, which is in the National Planning Standard format, can be found on the Waikato District Council website.

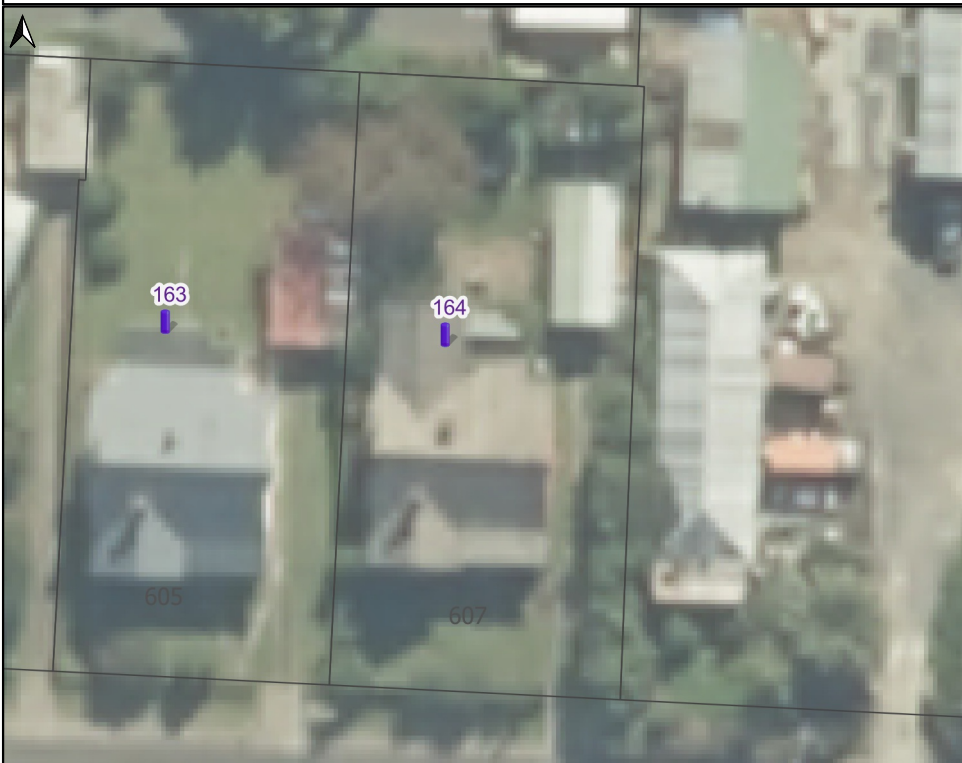
Notified



Legend



-  Heritage Item (Notified)
-  Parcel boundary

0 0.01 0.02 km

Decision



Legend

-  Historic heritage item
-  Extent of setting
-  Parcel boundary

0 0.01 0.02 km

Former Married Dairy Worker's House (1918) 605 Matangi Road, Matangi

Projection: NZTM GD2000
Date Created: 29-Nov-2021
Ref: v2
Name:

Cadastre boundaries sourced from Land Information New Zealand under CC-BY 4.0.
Copyright @ Waikato District Council

The following tracked change text has no legal status. Its sole purpose is to help submitters understand the Hearing Panel's changes to the notified provisions. Our formal decision, which is in the National Planning Standard format, can be found on the Waikato District Council website.

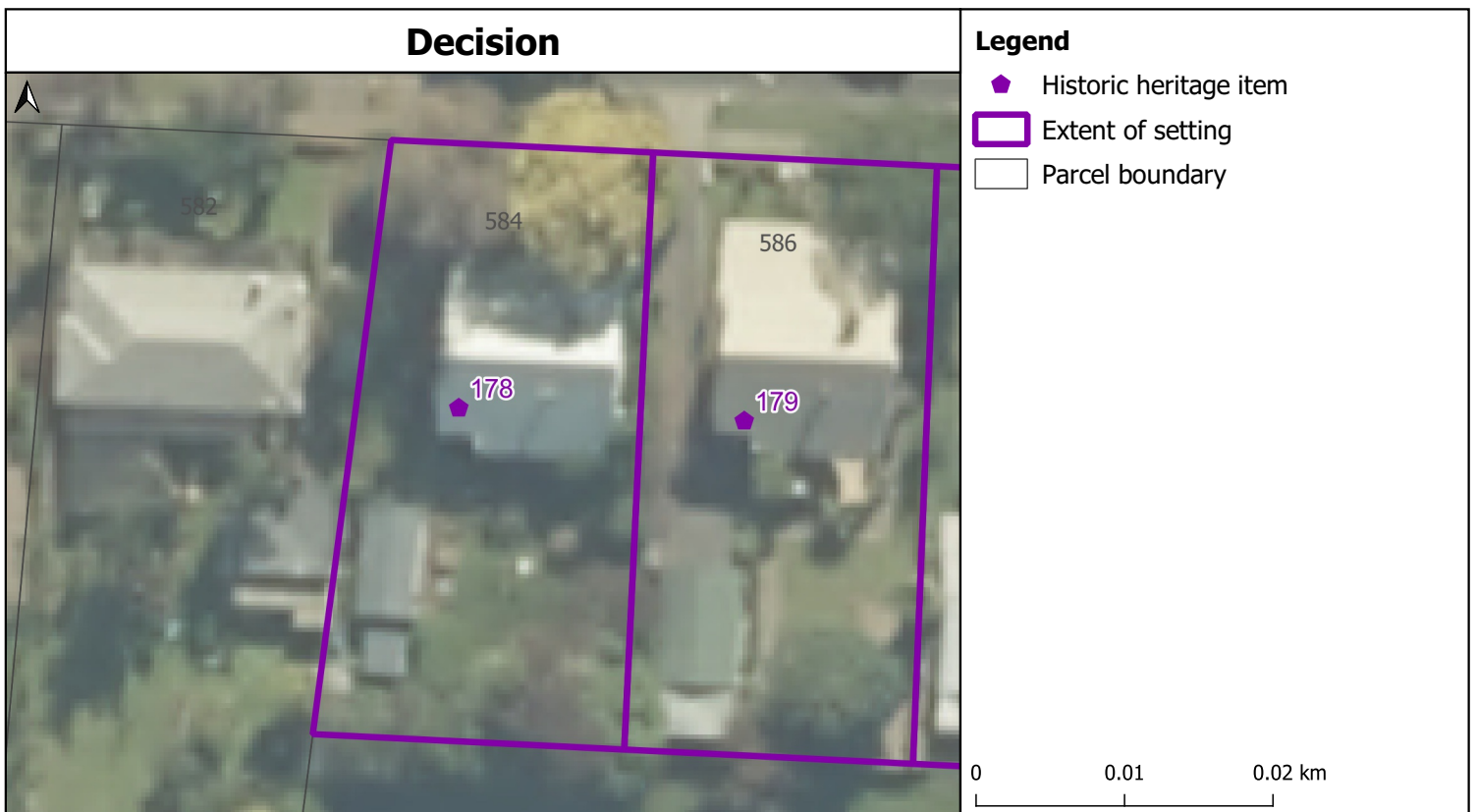
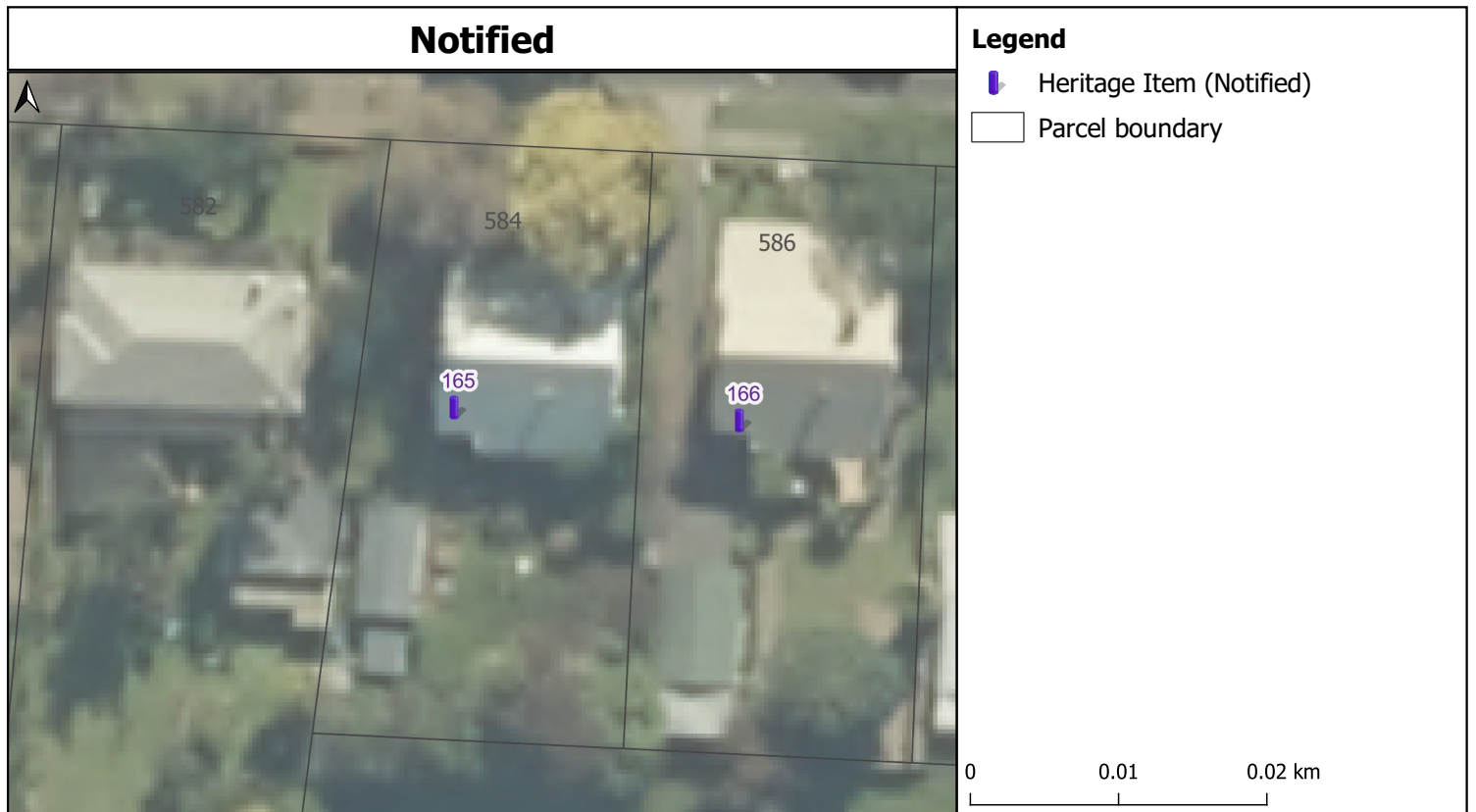

Former Married Dairy Worker's House (1918) 584 Matangi Road, Matangi

Projection: NZTM GD2000
Date Created: 29-Nov-2021
Ref: v2
Name:

Cadastre boundaries sourced from Land Information New Zealand under CC-BY 4.0.
Copyright @ Waikato District Council

The following tracked change text has no legal status. Its sole purpose is to help submitters understand the Hearing Panel's changes to the notified provisions. Our formal decision, which is in the National Planning Standard format, can be found on the Waikato District Council website.

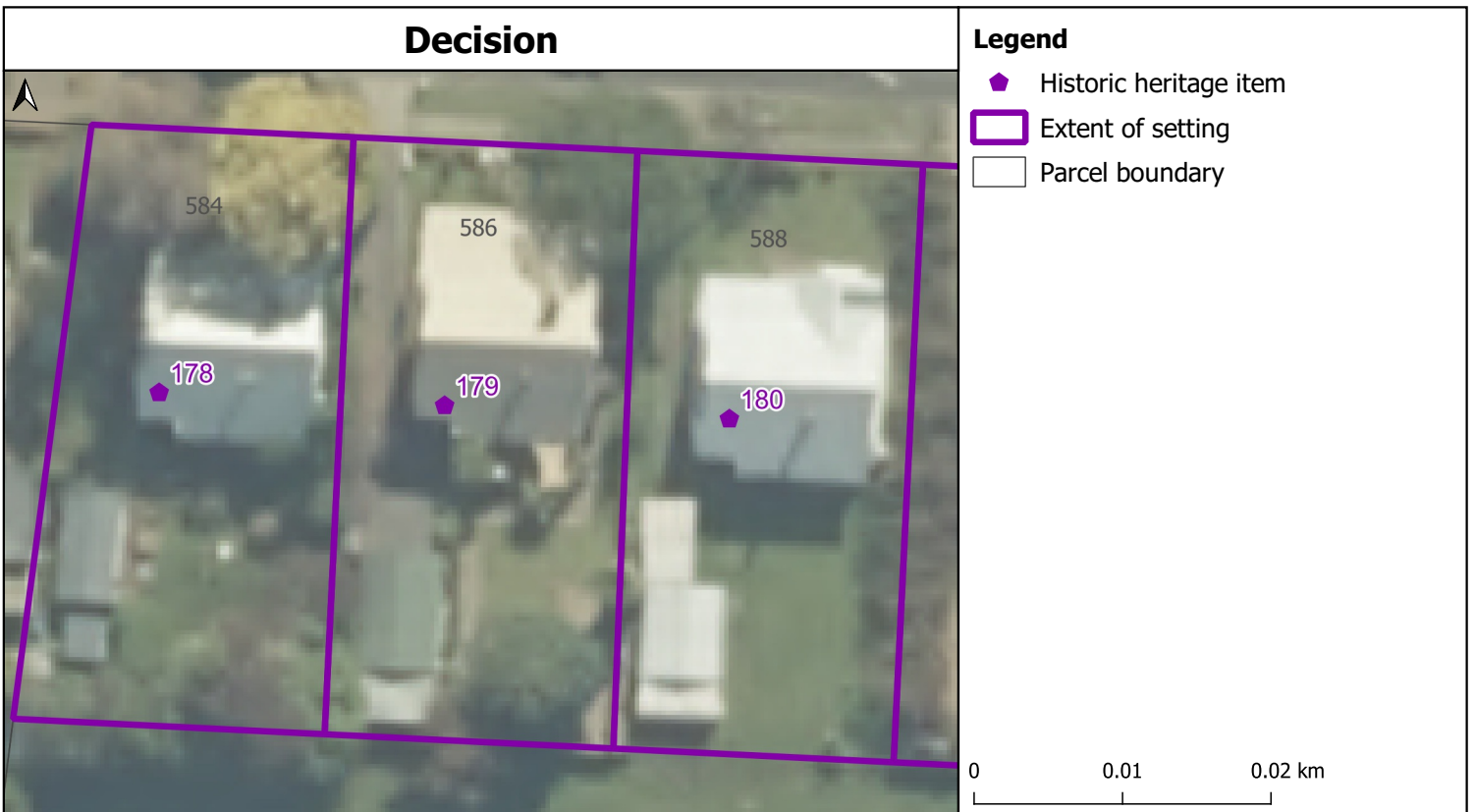

Former Married Dairy Worker's House (1918) 584 Matangi Road, Matangi

Projection: NZTM GD2000
Date Created: 29-Nov-2021
Ref: v2
Name:

Cadastre boundaries sourced from Land Information New Zealand under CC-BY 4.0.
Copyright @ Waikato District Council

The following tracked change text has no legal status. Its sole purpose is to help submitters understand the Hearing Panel's changes to the notified provisions. Our formal decision, which is in the National Planning Standard format, can be found on the Waikato District Council website.



Former Married Dairy Worker's House (1918) 586 Matangi Road, Matangi

Projection: NZTM GD2000
Date Created: 29-Nov-2021
Ref: v2
Name:

Cadastre boundaries sourced from Land Information New Zealand under CC-BY 4.0.
Copyright @ Waikato District Council

The following tracked change text has no legal status. Its sole purpose is to help submitters understand the Hearing Panel's changes to the notified provisions. Our formal decision, which is in the National Planning Standard format, can be found on the Waikato District Council website.



Former Married Dairy Worker's House (1918) 588 Matangi Road, Matangi

Projection: NZTM GD2000
Date Created: 29-Nov-2021
Ref: v2
Name:

Cadastre boundaries sourced from Land Information New Zealand under CC-BY 4.0.
Copyright @ Waikato District Council

The following tracked change text has no legal status. Its sole purpose is to help submitters understand the Hearing Panel's changes to the notified provisions. Our formal decision, which is in the National Planning Standard format, can be found on the Waikato District Council website.

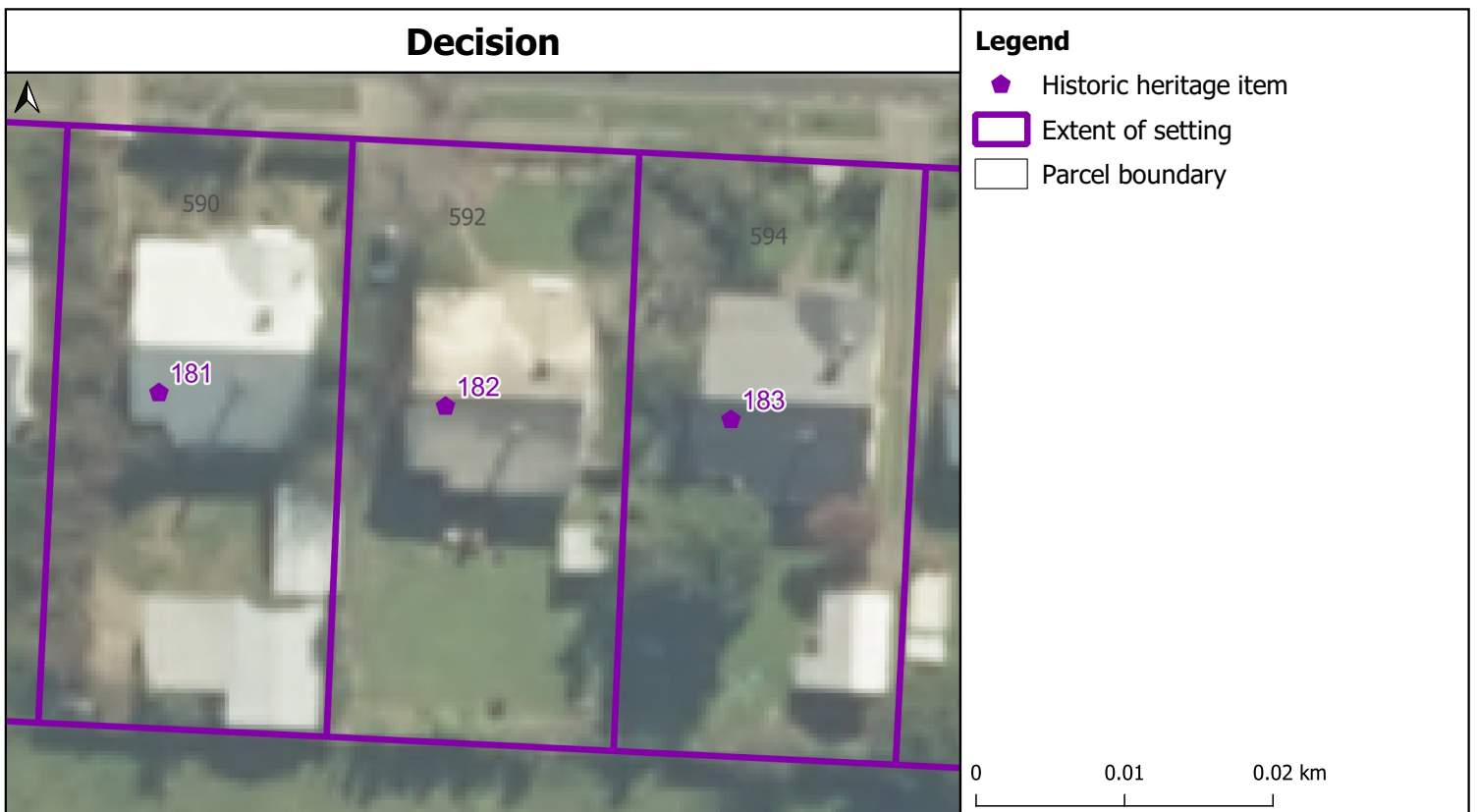
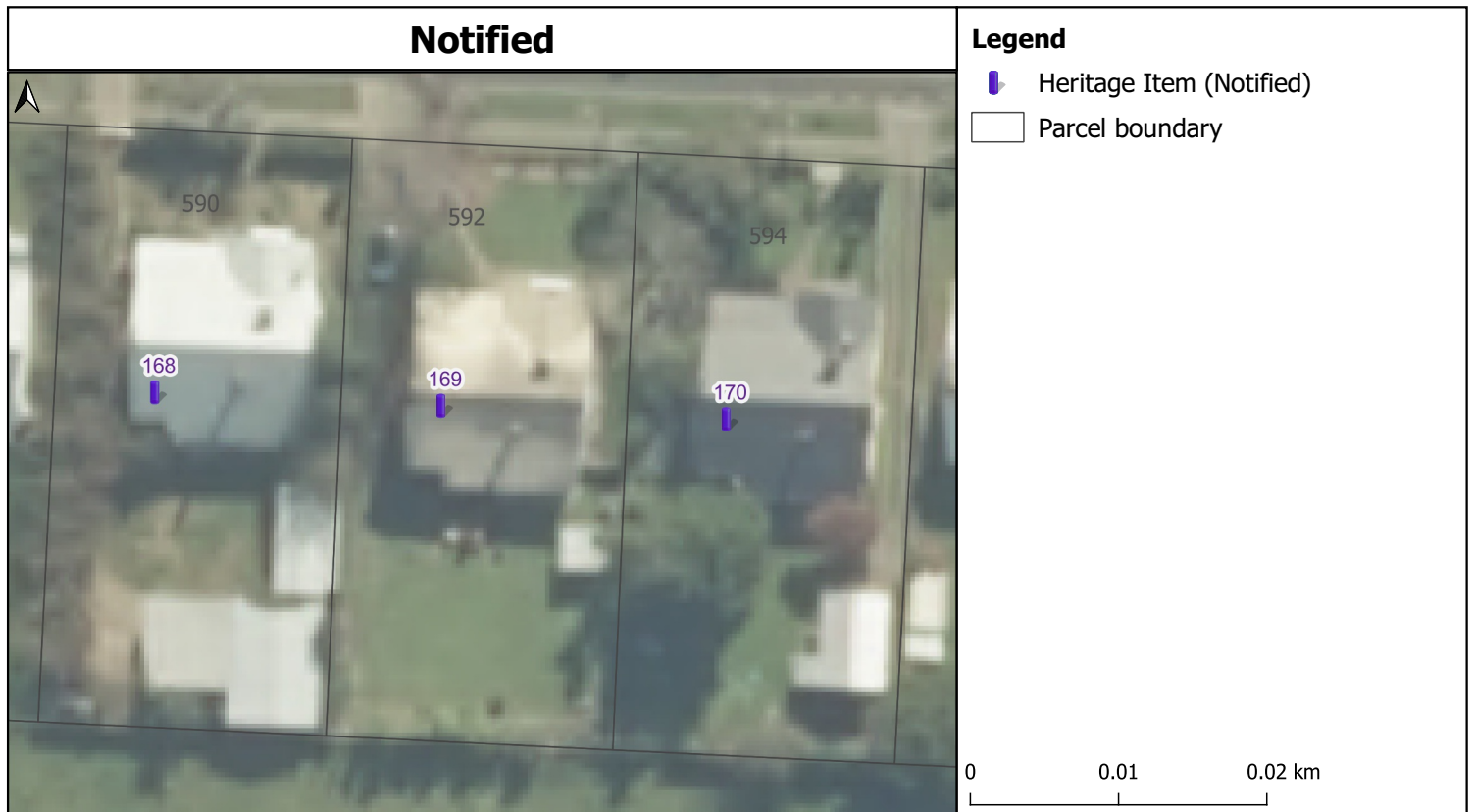

Former Married Dairy Worker's House (1918) 590 Matangi Road, Matangi

Projection: NZTM GD2000
Date Created: 29-Nov-2021
Ref: v2
Name:

Cadastre boundaries sourced from Land Information New Zealand under CC-BY 4.0.
Copyright @ Waikato District Council