

The following tracked change text has no legal status. Its sole purpose is to help submitters understand the Hearing Panel's changes to the notified provisions. Our formal decision, which is in the National Planning Standard format, can be found on the Waikato District Council website.

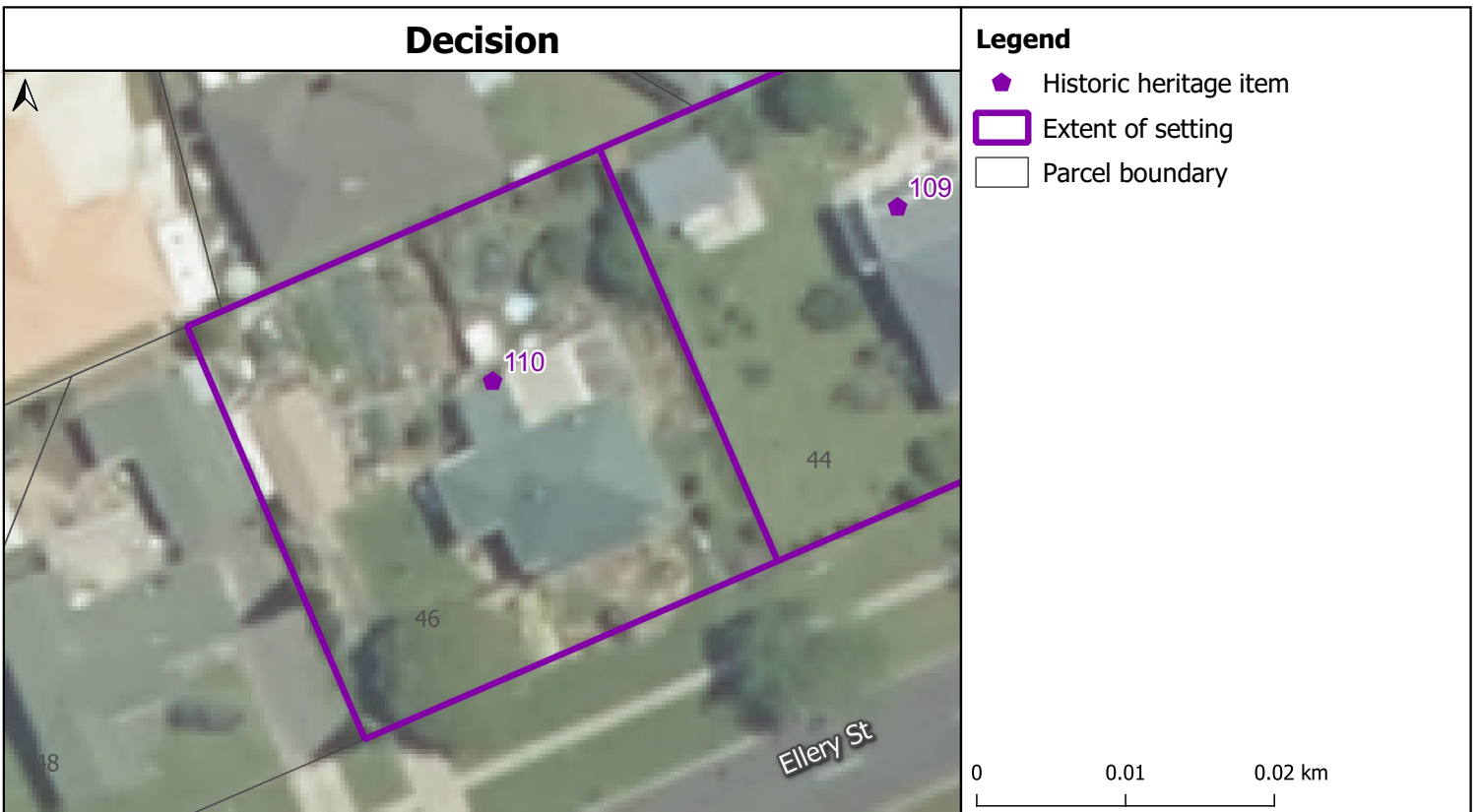

Former Worker's Dwelling (1915) 44 Ellery Street, Ngaruawahia

Projection: NZTM GD2000
Date Created: 29-Nov-2021
Ref: v2
Name:

Cadastre boundaries sourced from Land Information New Zealand under CC-BY 4.0.
Copyright @ Waikato District Council

The following tracked change text has no legal status. Its sole purpose is to help submitters understand the Hearing Panel's changes to the notified provisions. Our formal decision, which is in the National Planning Standard format, can be found on the Waikato District Council website.

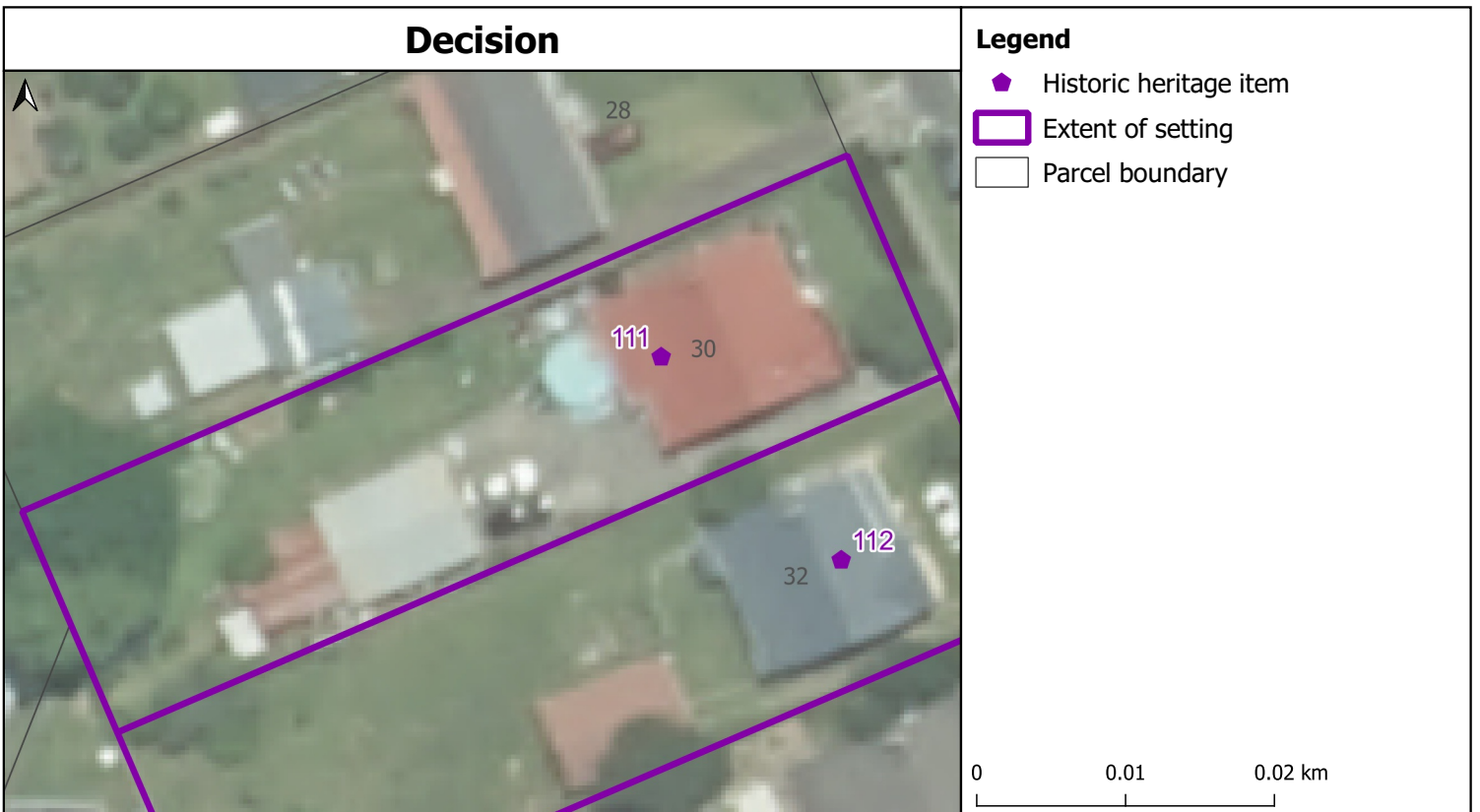

Former McSweeney Cottage(1916) 30 Whatawhata Avenue, Ngaruawahia

Projection: NZTM GD2000
Date Created: 29-Nov-2021
Ref: v2
Name:

Cadastre boundaries sourced from Land Information New Zealand under CC-BY 4.0.
Copyright @ Waikato District Council

The following tracked change text has no legal status. Its sole purpose is to help submitters understand the Hearing Panel's changes to the notified provisions. Our formal decision, which is in the National Planning Standard format, can be found on the Waikato District Council website.

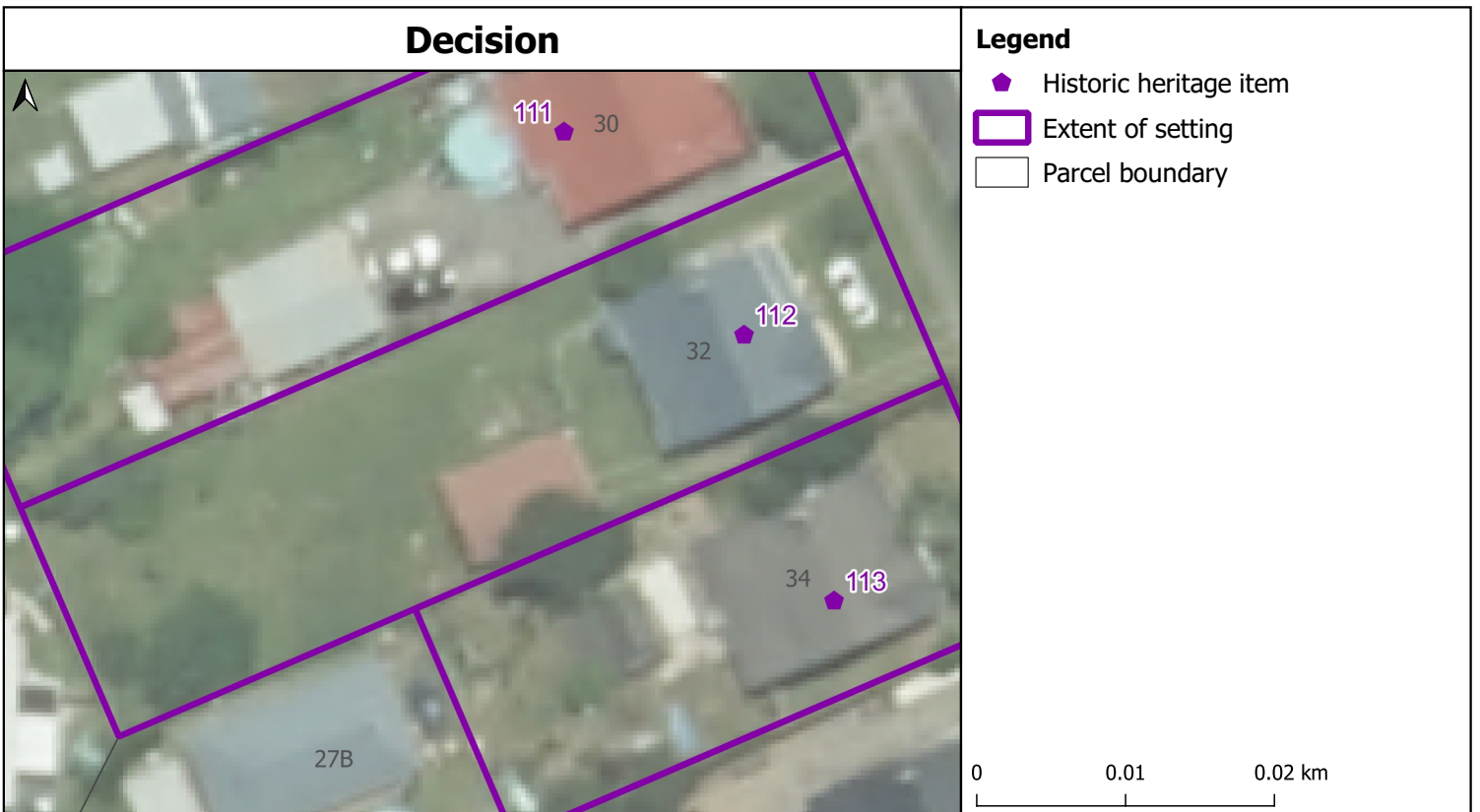

Former McSweeney Cottage(1916) 30 Whatawhata Avenue, Ngaruawahia

Projection: NZTM GD2000
 Date Created: 29-Nov-2021
 Ref: v2
 Name:

Cadastre boundaries sourced from Land Information New Zealand under CC-BY 4.0. Copyright @ Waikato District Council

The following tracked change text has no legal status. Its sole purpose is to help submitters understand the Hearing Panel's changes to the notified provisions. Our formal decision, which is in the National Planning Standard format, can be found on the Waikato District Council website.

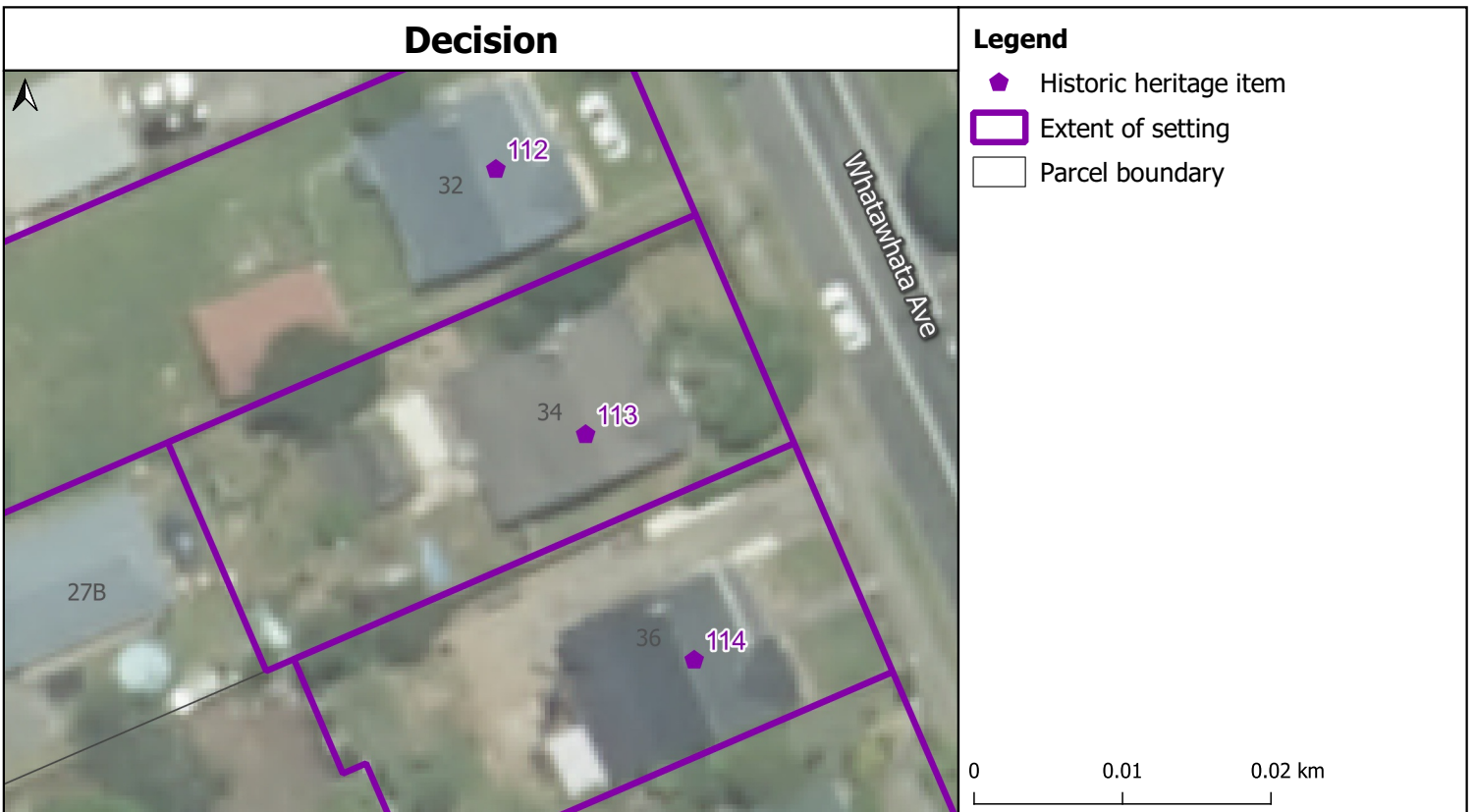

Former McSweeney Cottage (1916) 32 Whatawhata Avenue, Ngaruawahia

Projection: NZTM GD2000
Date Created: 29-Nov-2021
Ref: v2
Name:



Cadastre boundaries sourced from Land Information New Zealand under CC-BY 4.0.
Copyright @ Waikato District Council

The following tracked change text has no legal status. Its sole purpose is to help submitters understand the Hearing Panel's changes to the notified provisions. Our formal decision, which is in the National Planning Standard format, can be found on the Waikato District Council website.

Notified



Legend



-  Heritage Item (Notified)
-  Parcel boundary

0 0.01 0.02 km

Decision



Legend

-  Historic heritage item
-  Extent of setting
-  Parcel boundary

0 0.01 0.02 km

Former McSweeney Cottage (1916) 34 Whatawhata Avenue, Ngaruawahia

Projection: NZTM GD2000
Date Created: 29-Nov-2021
Ref: v2
Name:

Cadastre boundaries sourced from Land Information New Zealand under CC-BY 4.0.
Copyright @ Waikato District Council

The following tracked change text has no legal status. Its sole purpose is to help submitters understand the Hearing Panel's changes to the notified provisions. Our formal decision, which is in the National Planning Standard format, can be found on the Waikato District Council website.

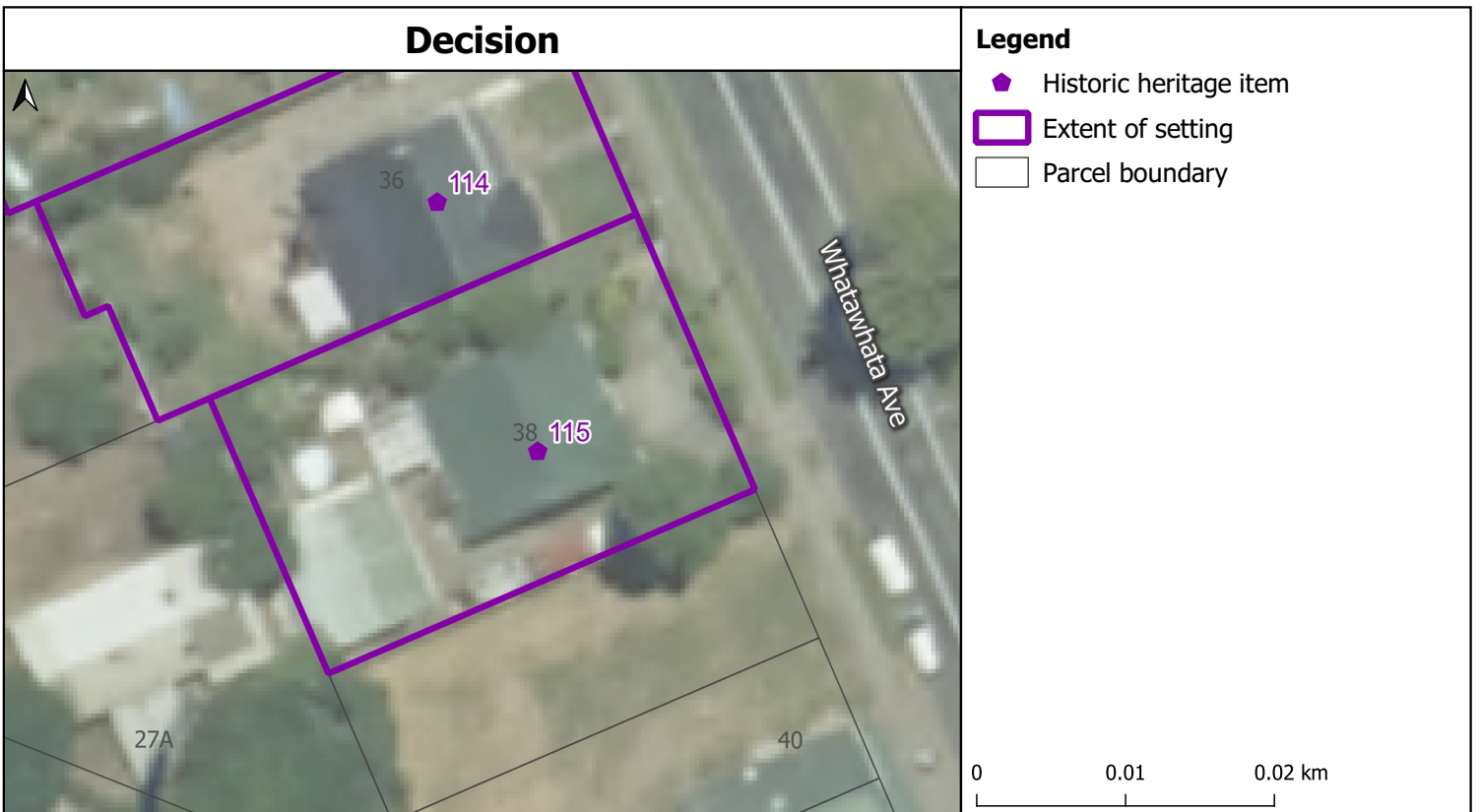

Former McSweeney Cottage (1916) 36 Whatawhata Avenue, Ngaruawahia

Projection: NZTM GD2000
Date Created: 29-Nov-2021
Ref: v2
Name:

Cadastre boundaries sourced from Land Information New Zealand under CC-By 4.0.
Copyright @ Waikato District Council

The following tracked change text has no legal status. Its sole purpose is to help submitters understand the Hearing Panel's changes to the notified provisions. Our formal decision, which is in the National Planning Standard format, can be found on the Waikato District Council website.

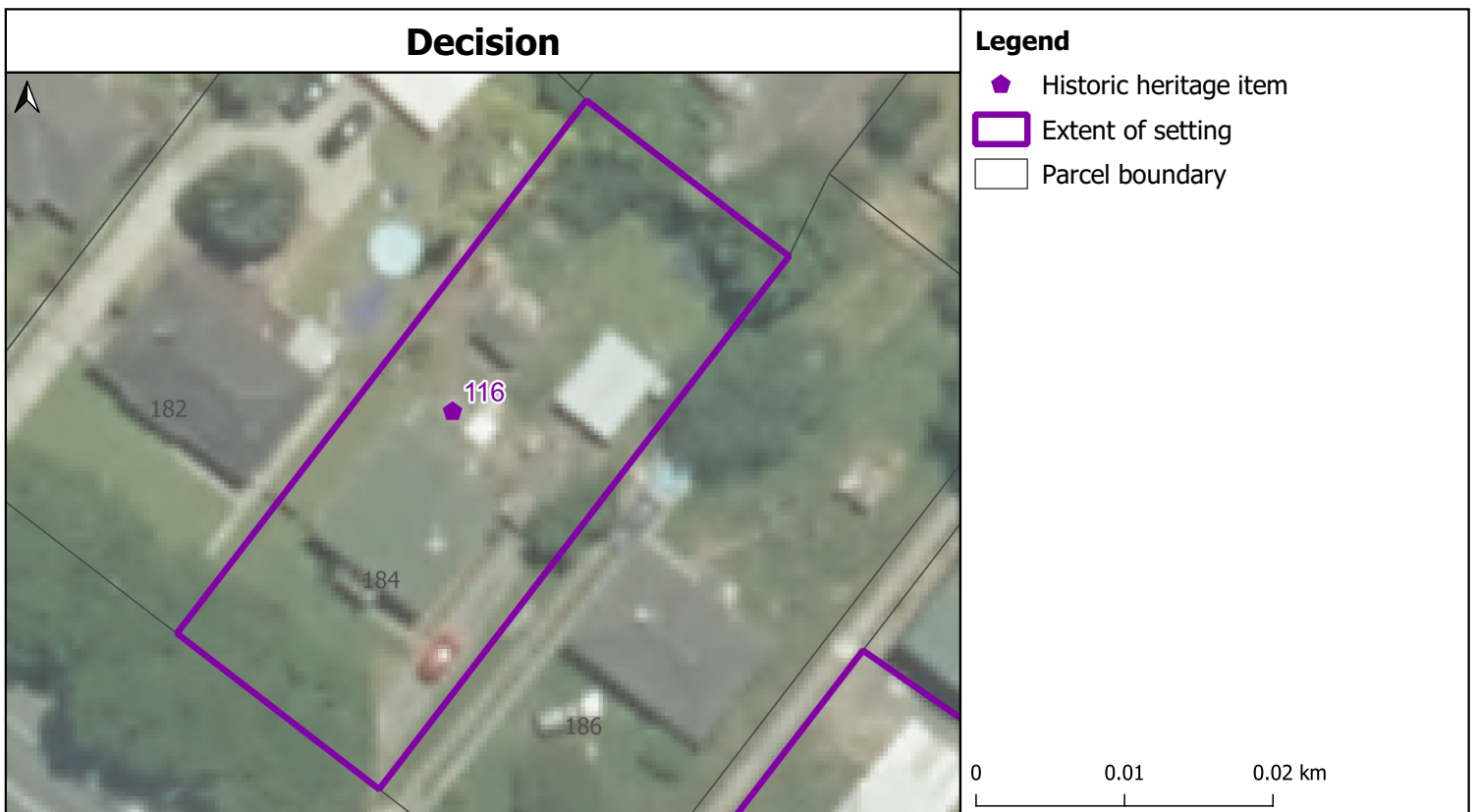
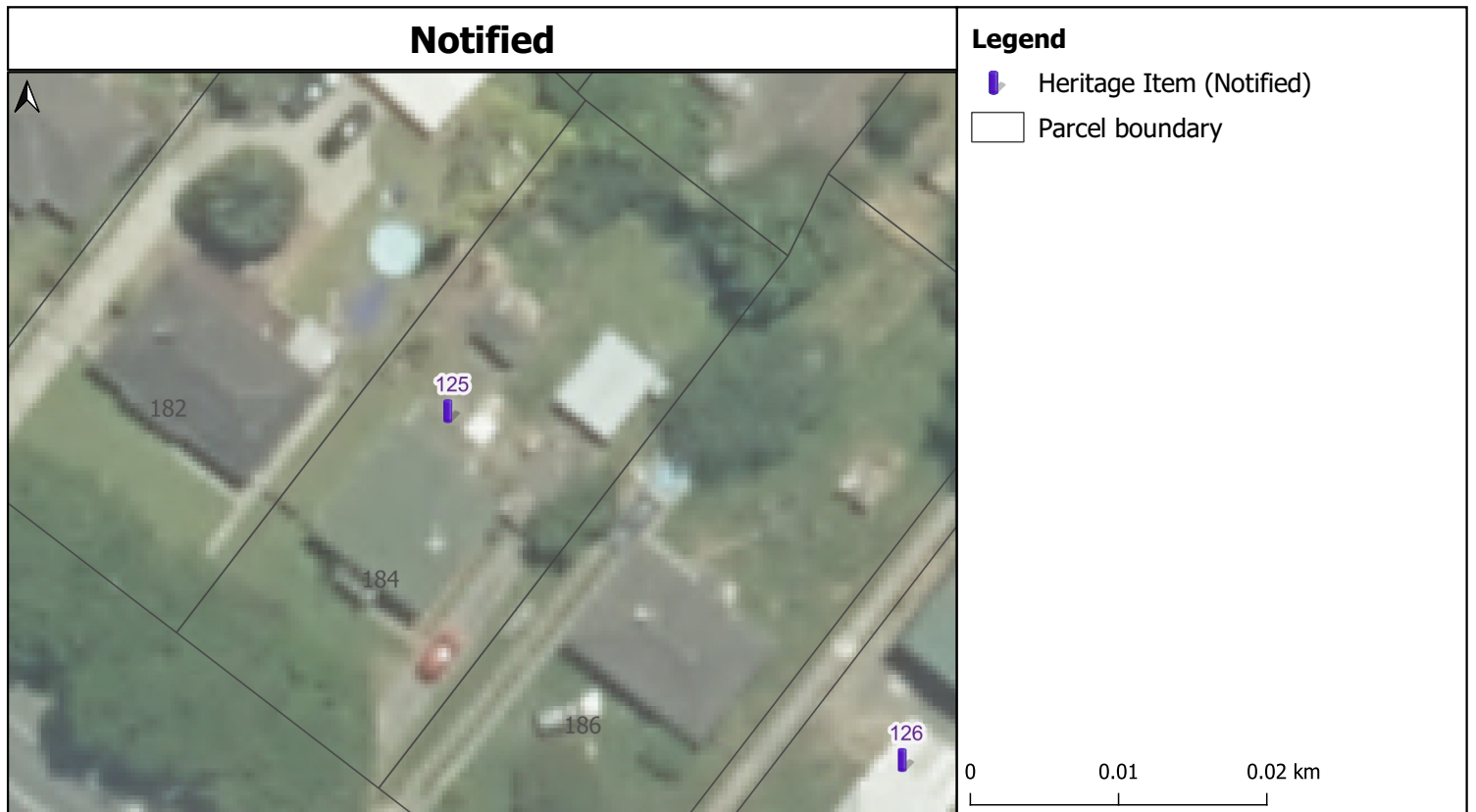

Former Railway Worker's Cottage (c.1925-26) 184 Great South Road, Ngaruawahia

Projection: NZTM GD2000
Date Created: 29-Nov-2021
Ref: v2
Name:

Cadastre boundaries sourced from Land Information New Zealand under CC-BY 4.0.
Copyright @ Waikato District Council

The following tracked change text has no legal status. Its sole purpose is to help submitters understand the Hearing Panel's changes to the notified provisions. Our formal decision, which is in the National Planning Standard format, can be found on the Waikato District Council website.

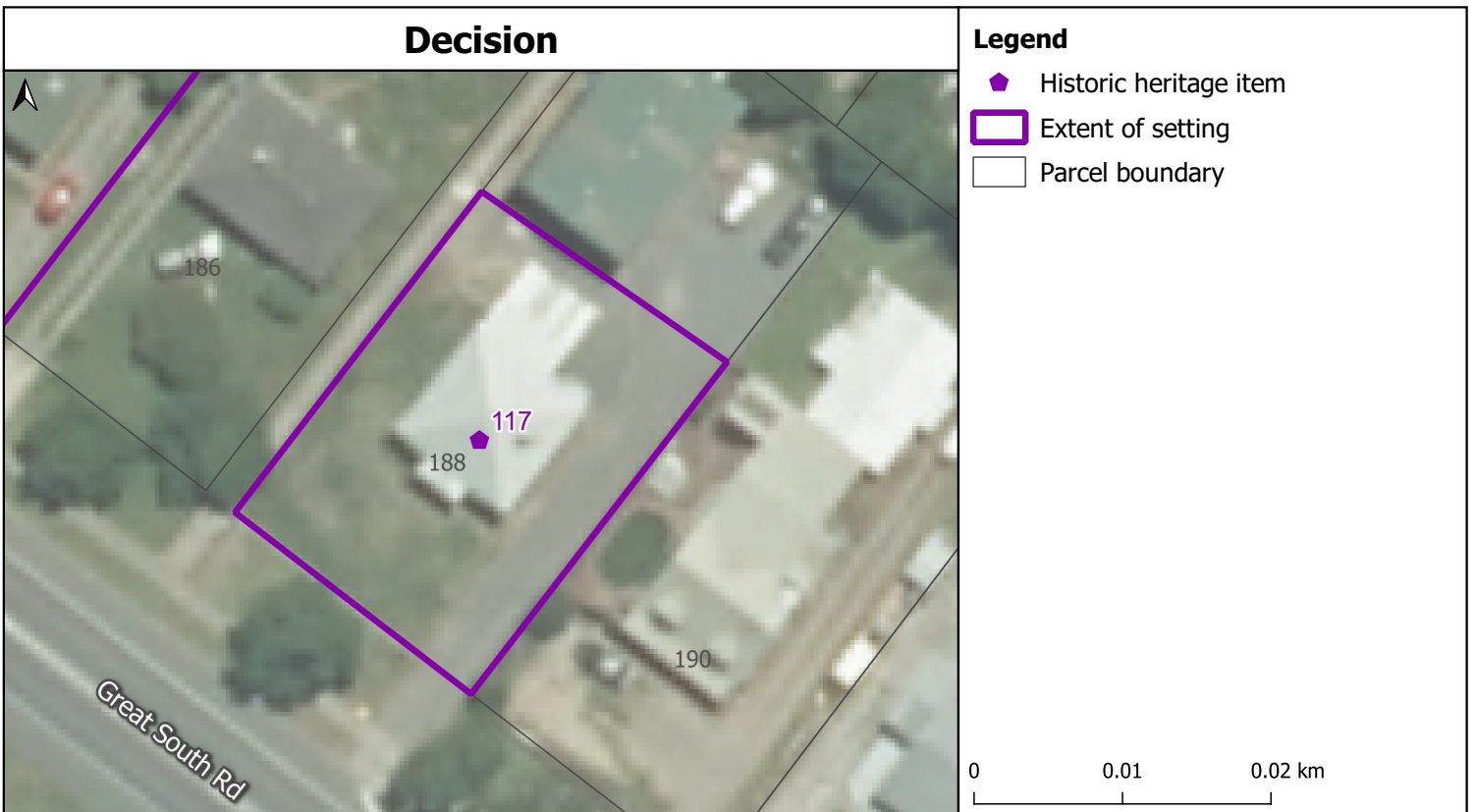

Former Railway Worker's Cottage (c.1925-26) 188 Great South Road, Ngaruawahia

Projection: NZTM GD2000
Date Created: 29-Nov-2021
Ref: v2
Name:

Cadastre boundaries sourced from Land Information New Zealand under CC-BY 4.0.
Copyright @ Waikato District Council

The following tracked change text has no legal status. Its sole purpose is to help submitters understand the Hearing Panel's changes to the notified provisions. Our formal decision, which is in the National Planning Standard format, can be found on the Waikato District Council website.

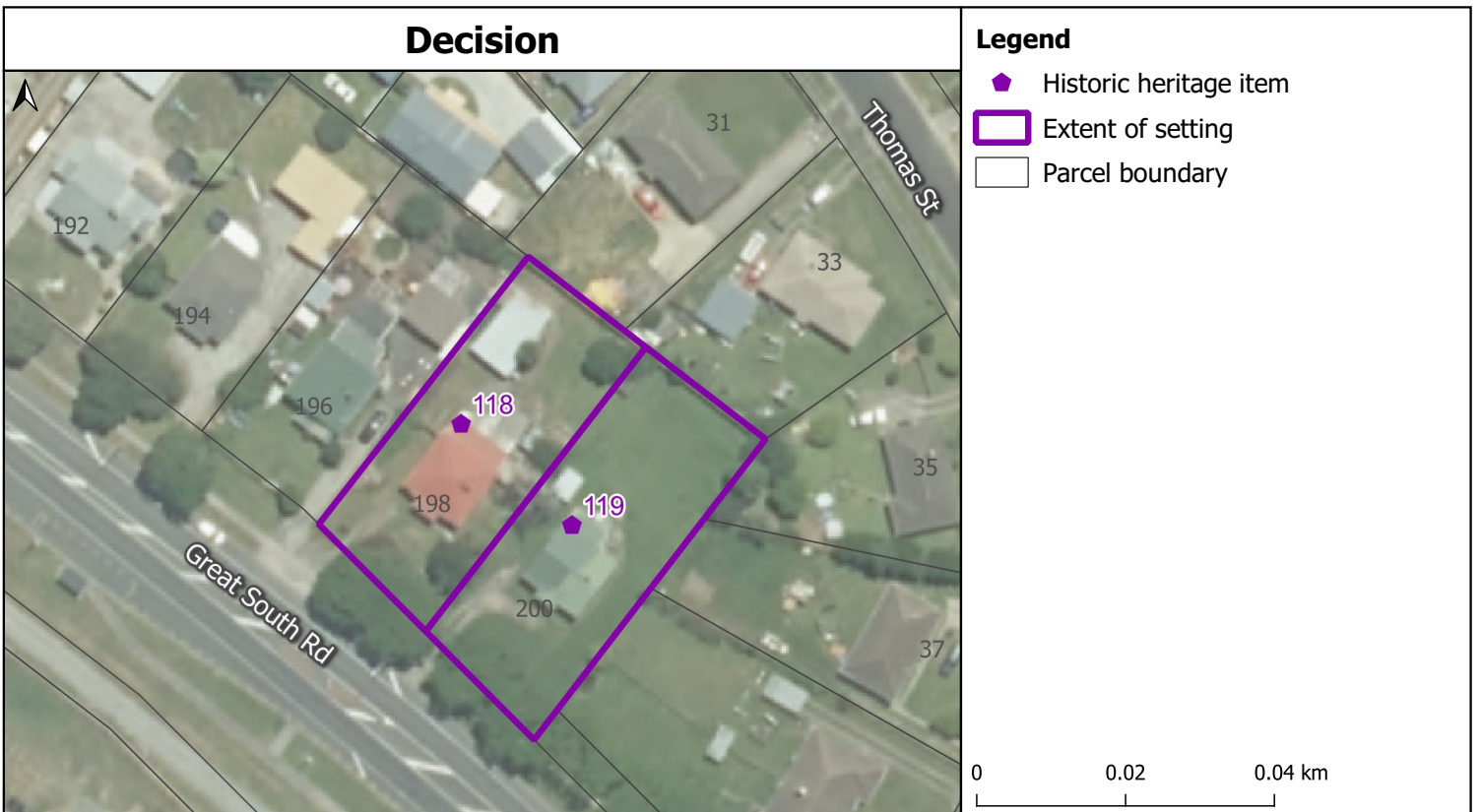

Former Railway Worker's Cottage (c.925-26) 198 Great South Road, Ngaruawahia

Projection: NZTM GD2000
 Date Created: 29-Nov-2021
 Ref: v2
 Name:

Cadastre boundaries sourced from Land Information New Zealand under CC-BY 4.0.
 Copyright @ Waikato District Council

The following tracked change text has no legal status. Its sole purpose is to help submitters understand the Hearing Panel's changes to the notified provisions. Our formal decision, which is in the National Planning Standard format, can be found on the Waikato District Council website.

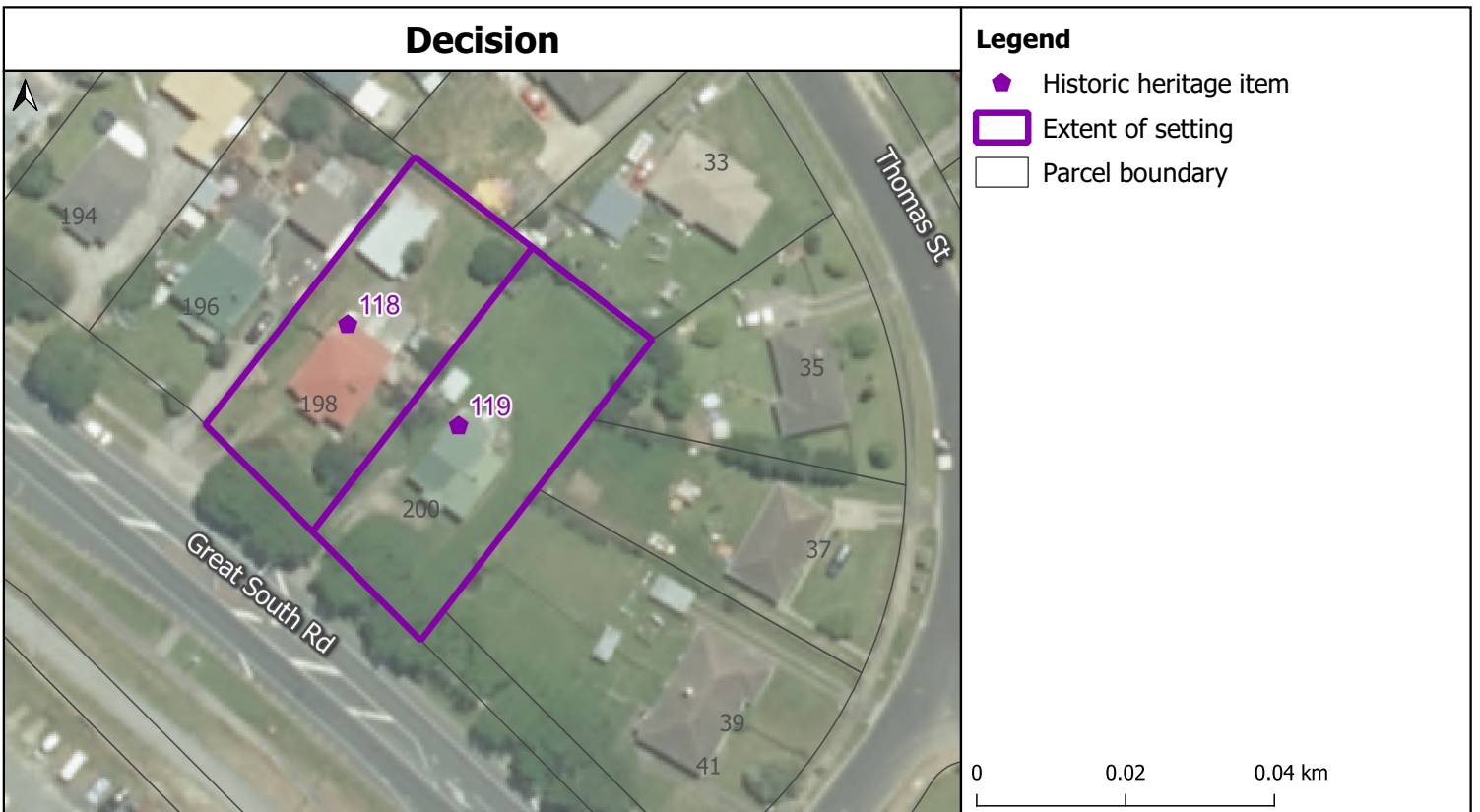

Former Railway Worker's Cottage (c.925-26) 198 Great South Road, Ngaruawahia

Projection: NZTM GD2000
 Date Created: 29-Nov-2021
 Ref: v2
 Name:

Cadastre boundaries sourced from Land Information New Zealand under CC-By 4.0.
 Copyright © Waikato District Council

The following tracked change text has no legal status. Its sole purpose is to help submitters understand the Hearing Panel's changes to the notified provisions. Our formal decision, which is in the National Planning Standard format, can be found on the Waikato District Council website.

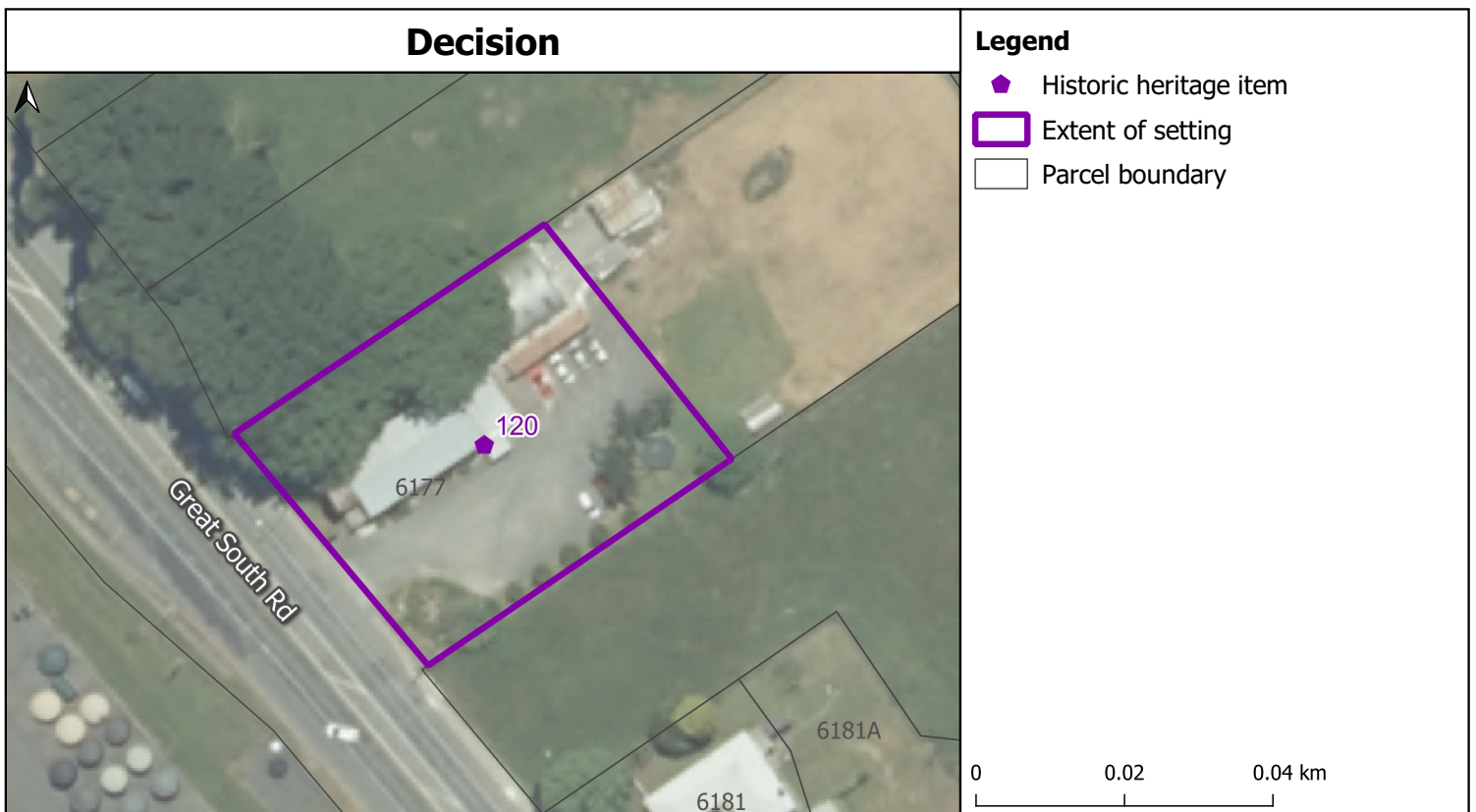

Former Horotiu Public Hall (1909) 6177 Great South Road, Horotiu

Projection: NZTM GD2000
Date Created: 29-Nov-2021
Ref: v2
Name:

Cadastre boundaries sourced from Land Information New Zealand under CC-BY 4.0.
Copyright @ Waikato District Council

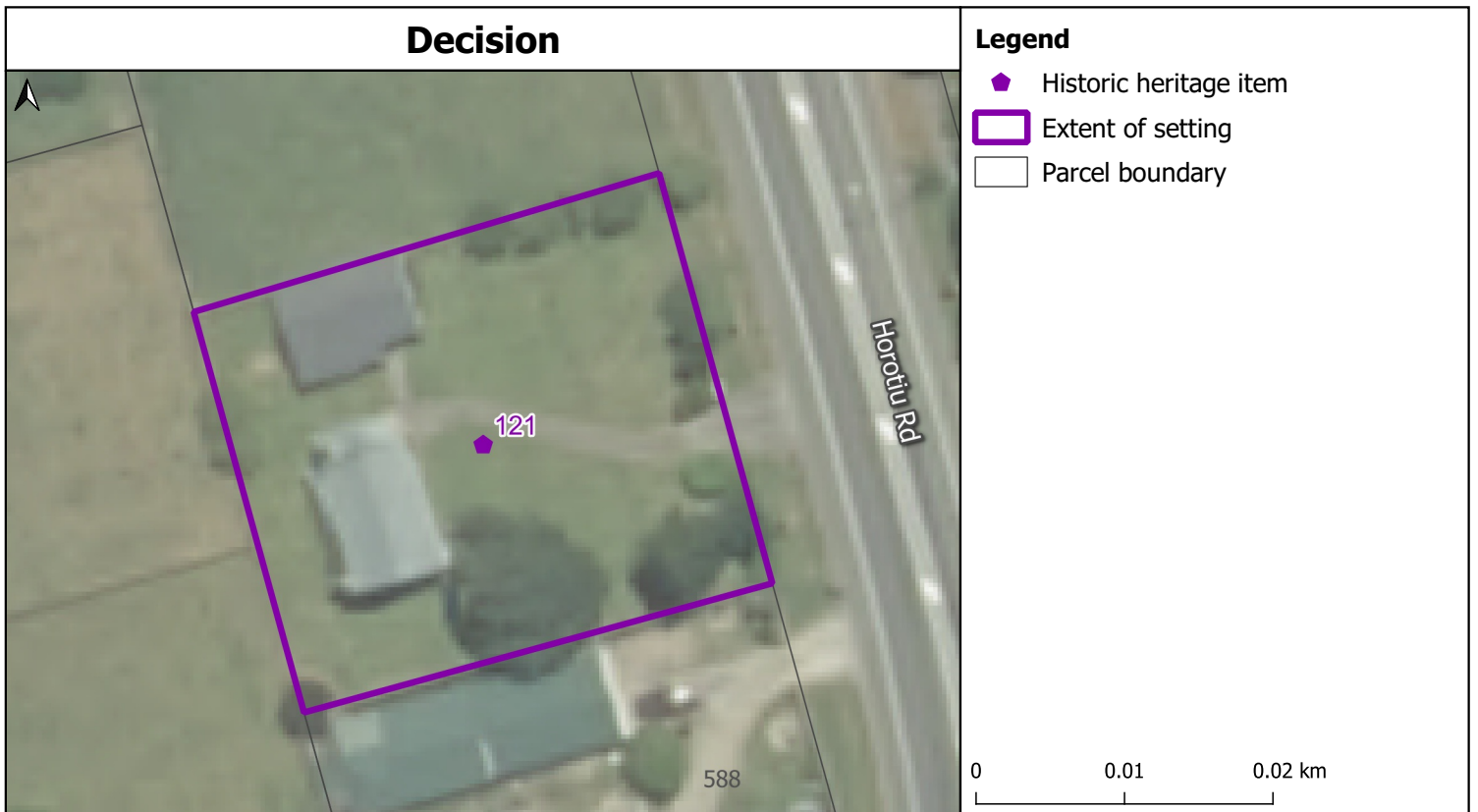
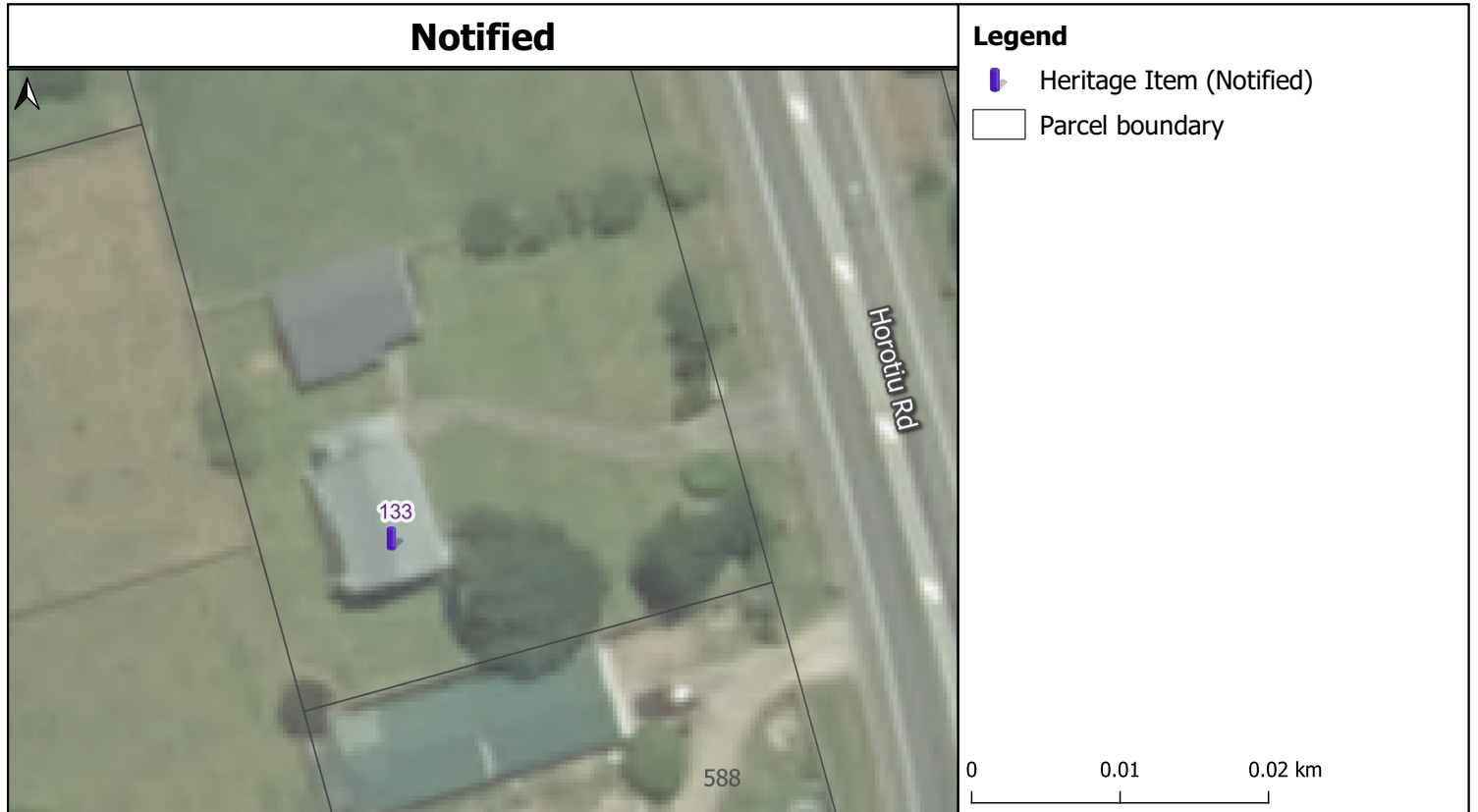

St Stephen's Anglican Church (1902-03) 582-586 Horotiu Road, Te Kowhai

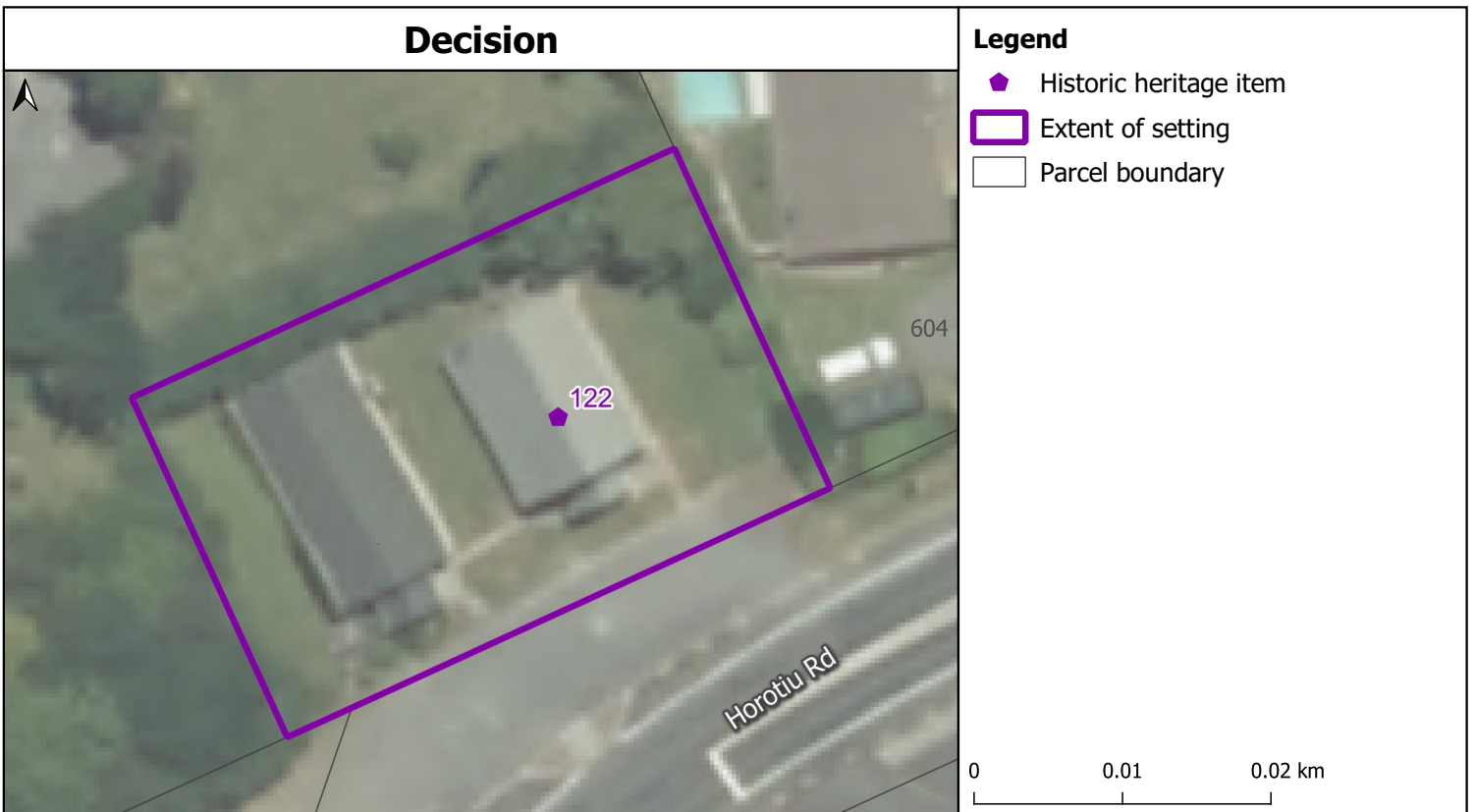

Former Victoria (Wesleyan) Church/St Mark's Union Church (1901; relocated 1909) 608 Horotiu Road (State Highway 39), Te Kōwhiri

The following tracked change text has no legal status. Its sole purpose is to help submitters understand the Hearing Panel's changes to the notified provisions. Our formal decision, which is in the National Planning Standard format, can be found on the Waikato District Council website.

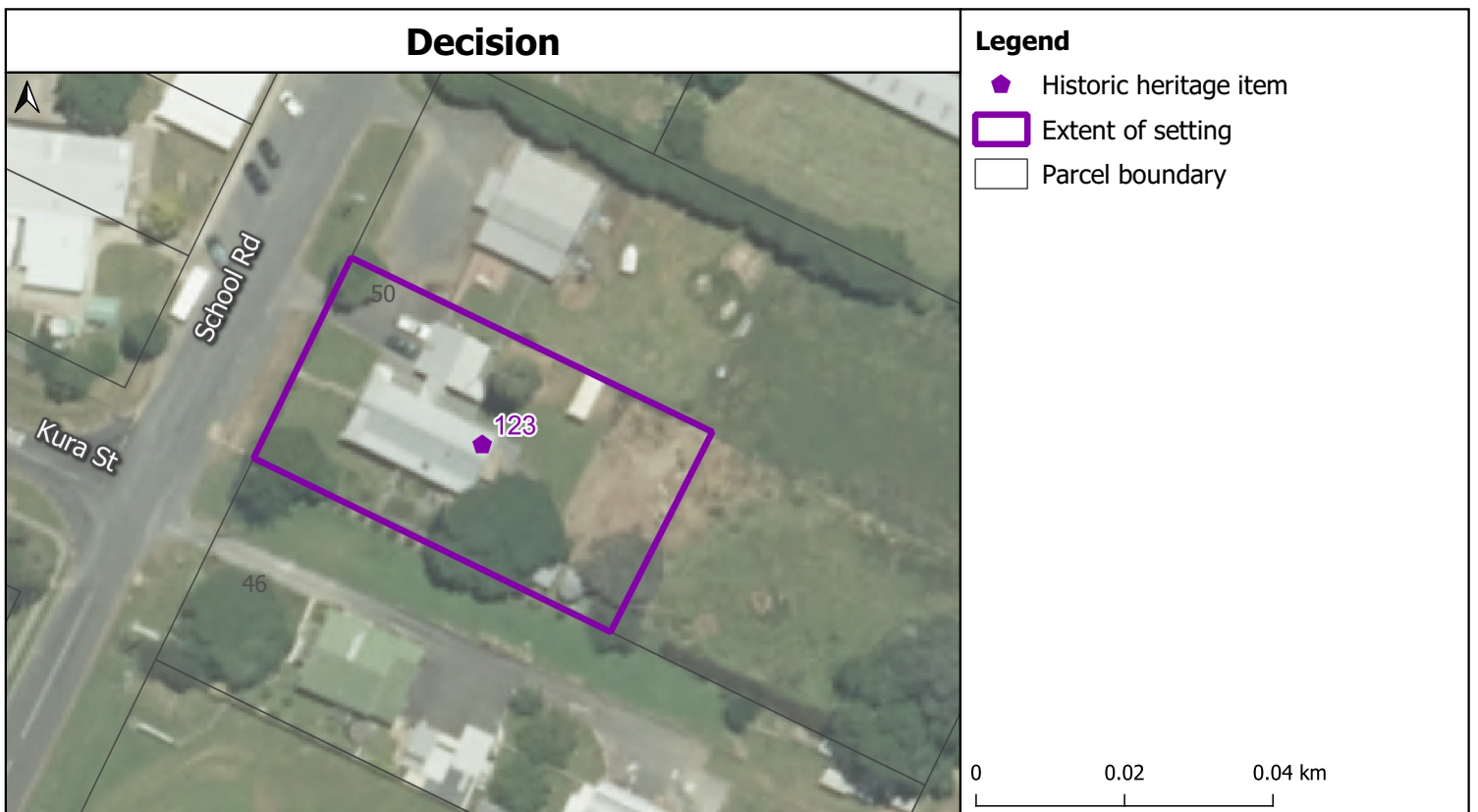

Former Whatawhata School Building (1877) 50 School Road, Whatawhata

Projection: NZTM GD2000
 Date Created: 29-Nov-2021
 Ref: v2
 Name:

Cadastre boundaries sourced from Land Information New Zealand under CC-BY 4.0. Copyright @ Waikato District Council

The following tracked change text has no legal status. Its sole purpose is to help submitters understand the Hearing Panel's changes to the notified provisions. Our formal decision, which is in the National Planning Standard format, can be found on the Waikato District Council website.

Notified



Legend

□ Parcel boundary

0 0.02 0.04 km

Decision



Legend

◆ Historic heritage item

▭ Extent of setting

□ Parcel boundary

0 0.02 0.04 km

Projection: NZTM GD2000
Date Created: 29-Nov-2021
Ref: v2
Name:

Cadastre boundaries sourced from Land Information New Zealand under CC-BY 4.0.
Copyright @ Waikato District Council

The following tracked change text has no legal status. Its sole purpose is to help submitters understand the Hearing Panel's changes to the notified provisions. Our formal decision, which is in the National Planning Standard format, can be found on the Waikato District Council website.

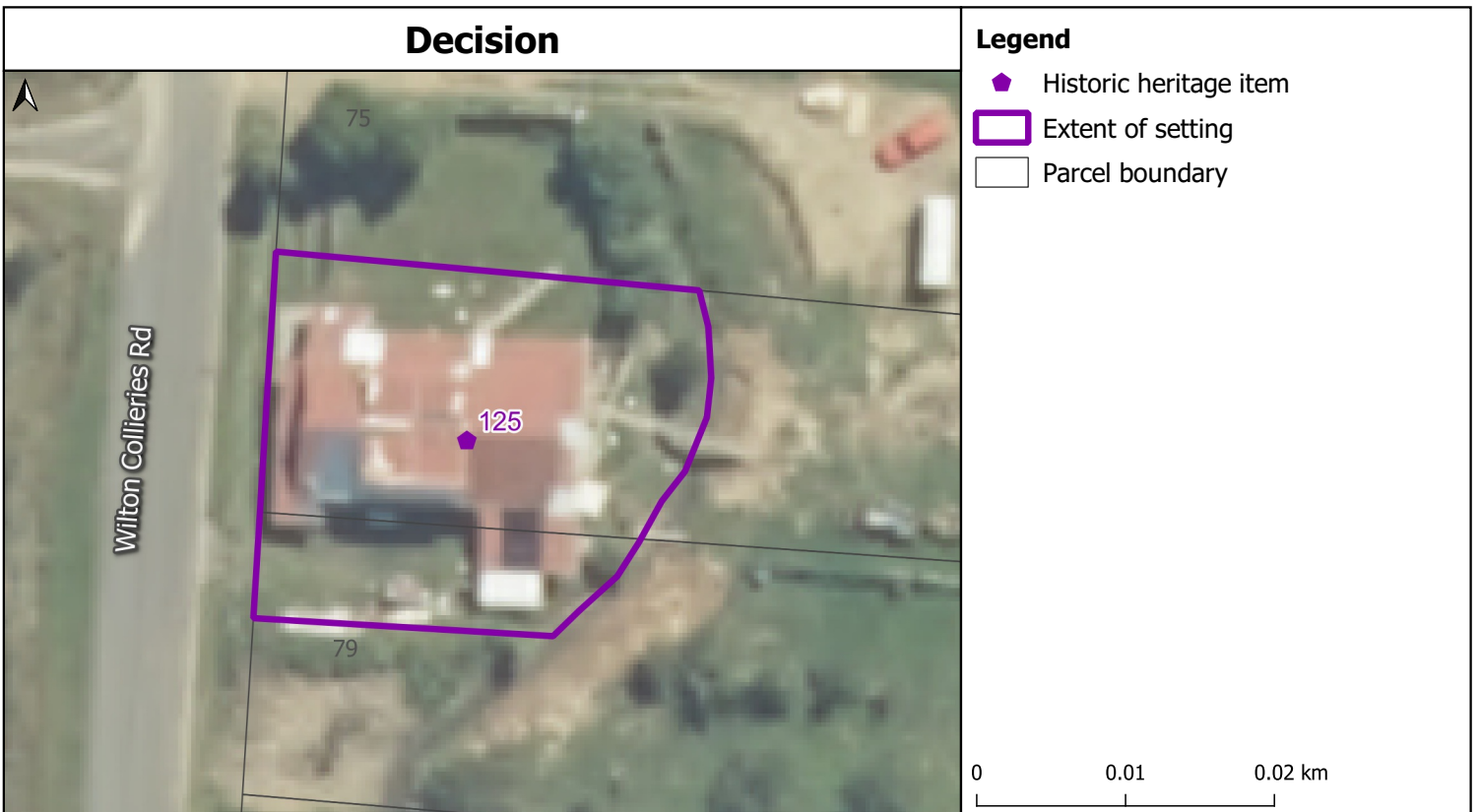

Former Robinsons' Boarding House (1914) 79 Wilton Collieries Road, Glen Massey

Projection: NZTM GD2000
Date Created: 29-Nov-2021
Ref: v2
Name:

Cadastre boundaries sourced from Land Information New Zealand under CC-BY 4.0.
Copyright @ Waikato District Council

The following tracked change text has no legal status. Its sole purpose is to help submitters understand the Hearing Panel's changes to the notified provisions. Our formal decision, which is in the National Planning Standard format, can be found on the Waikato District Council website.

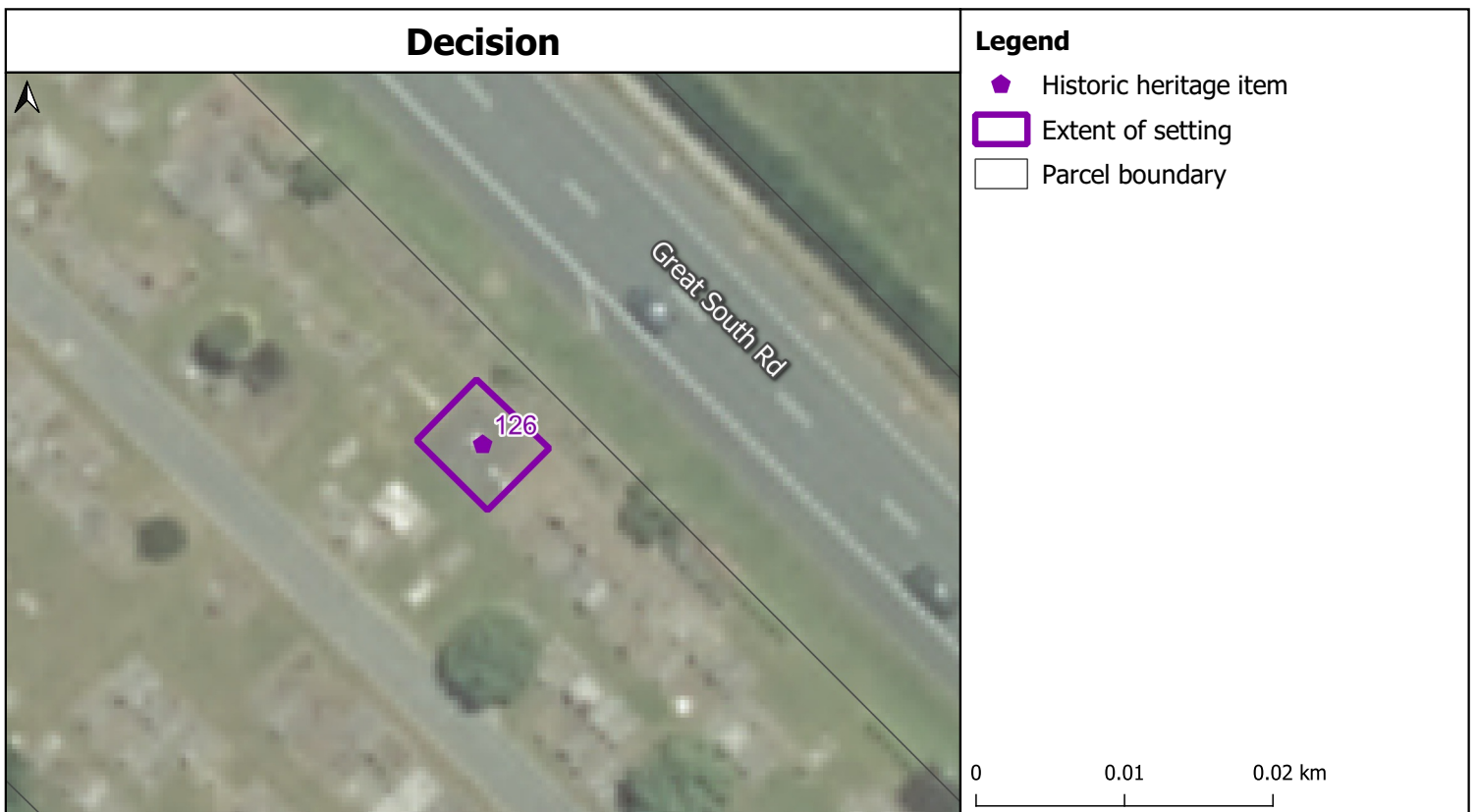

Ngaruawahia Waikato War Fallen Soldier' Graves, New Zealand War Memorial Ngaruawahia Old Cemetery, Great South Road, Ng

Projection: NZTM GD2000
Date Created: 29-Nov-2021
Ref: v2
Name:

Cadastre boundaries sourced from Land Information New Zealand under CC-BY 4.0.
Copyright @ Waikato District Council

The following tracked change text has no legal status. Its sole purpose is to help submitters understand the Hearing Panel's changes to the notified provisions. Our formal decision, which is in the National Planning Standard format, can be found on the Waikato District Council website.

Notified



Legend

Parcel boundary

0 0.02 0.04 km

Decision

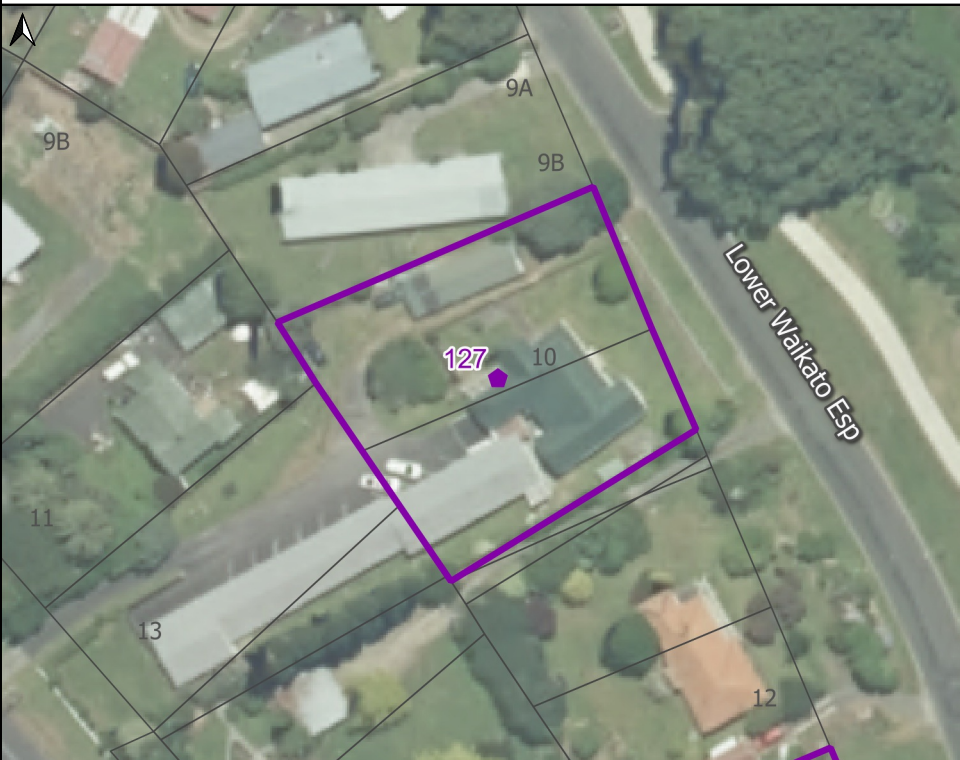

Legend

Historic heritage item

Extent of setting

Parcel boundary

0 0.02 0.04 km

Former FH Edgecumbe Residence (c.1887) 10 Lower Waikato Esplanade, Ngaruawahia

Projection: NZTM GD2000
Date Created: 29-Nov-2021
Ref: v2
Name:

Cadastre boundaries sourced from Land Information New Zealand under CC-BY 4.0.
Copyright @ Waikato District Council

The following tracked change text has no legal status. Its sole purpose is to help submitters understand the Hearing Panel's changes to the notified provisions. Our formal decision, which is in the National Planning Standard format, can be found on the Waikato District Council website.

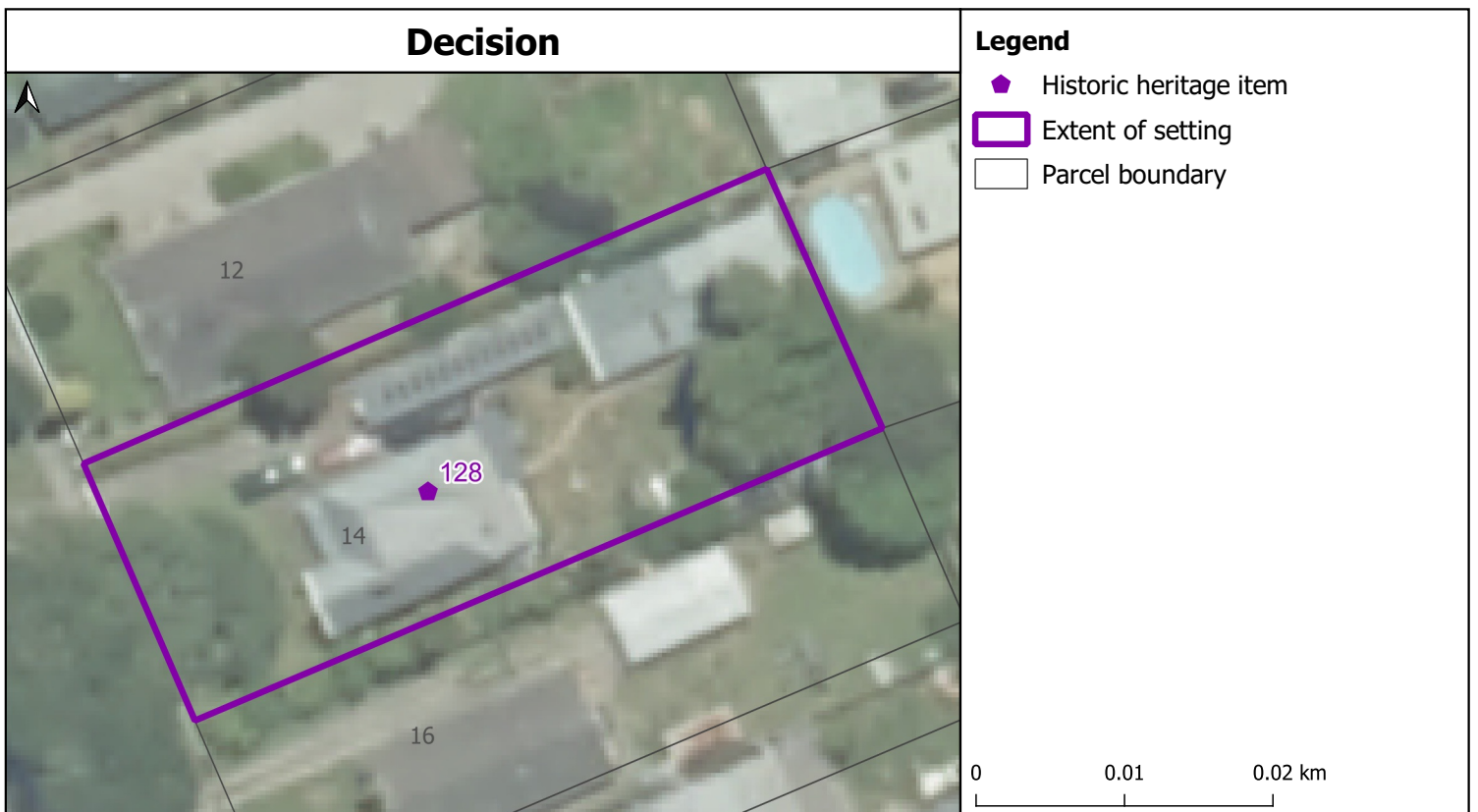

Former Mines/King House 14 Galileo Street, Ngaruawahia

Projection: NZTM GD2000
Date Created: 29-Nov-2021
Ref: v2
Name:

Cadastre boundaries sourced from Land Information New Zealand under CC-BY 4.0.
Copyright @ Waikato District Council

The following tracked change text has no legal status. Its sole purpose is to help submitters understand the Hearing Panel's changes to the notified provisions. Our formal decision, which is in the National Planning Standard format, can be found on the Waikato District Council website.

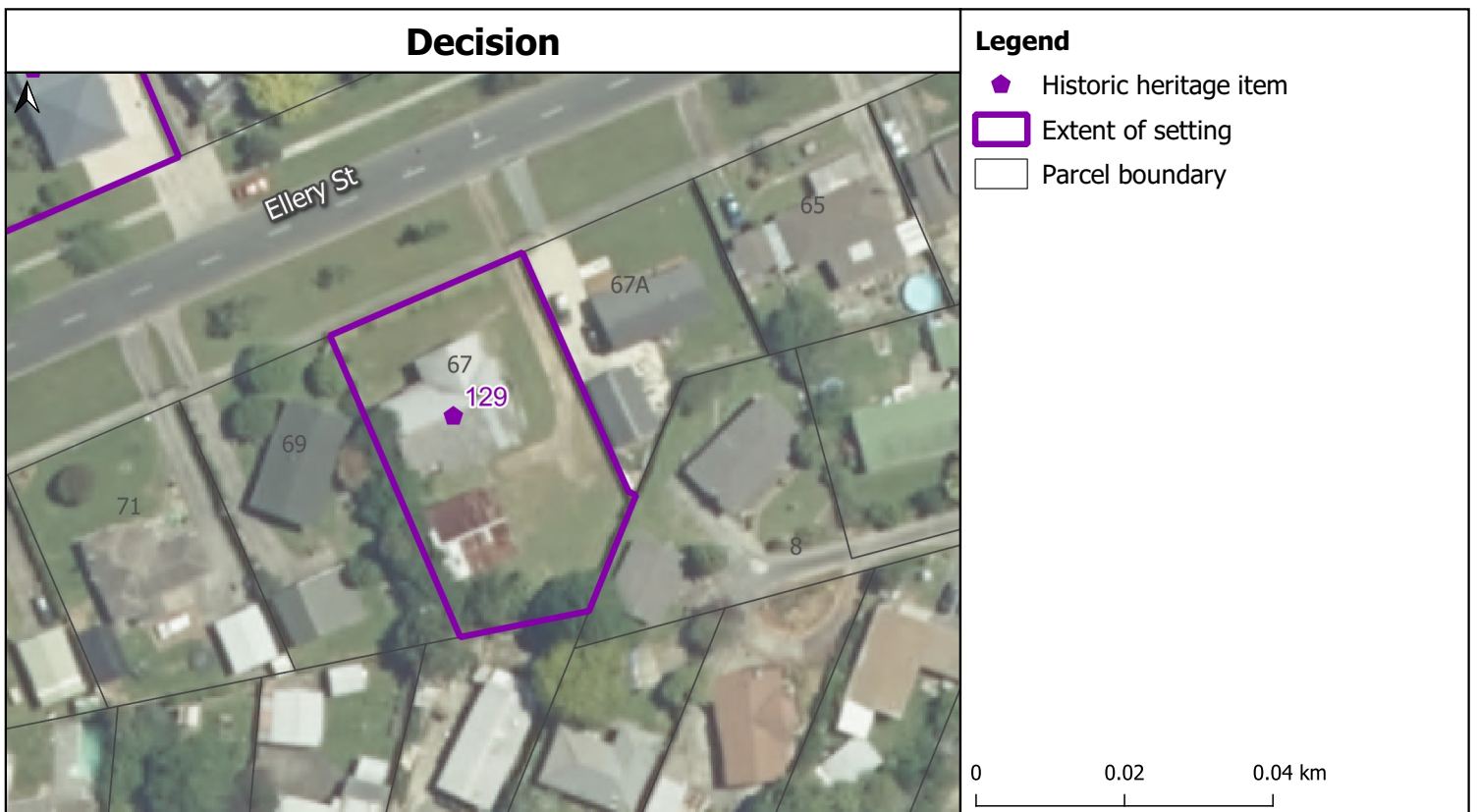
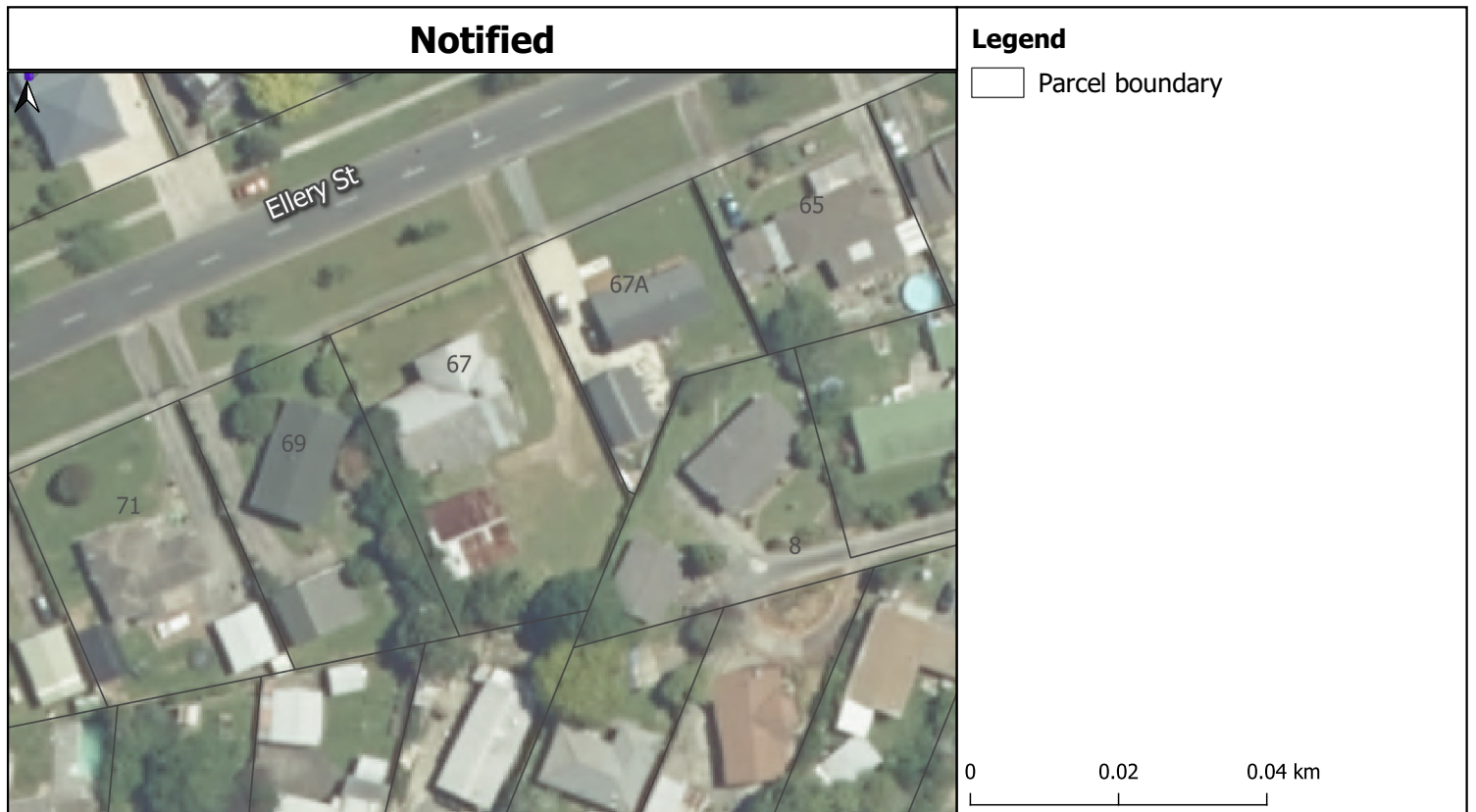

Former Cavanagh Residence (c.1912-14) 67 Ellery Street, Ngaruawahia

Projection: NZTM GD2000
Date Created: 29-Nov-2021
Ref: v2
Name:

Cadastre boundaries sourced from Land Information New Zealand under CC-BY 4.0.
Copyright @ Waikato District Council

The following tracked change text has no legal status. Its sole purpose is to help submitters understand the Hearing Panel's changes to the notified provisions. Our formal decision, which is in the National Planning Standard format, can be found on the Waikato District Council website.

Notified



Legend

Parcel boundary

0 0.01 0.02 km

Decision



Legend

Historic heritage item

Extent of setting

Parcel boundary

0 0.01 0.02 km

Former Taupiri Post Office & Postmaster's Residence (1920-21) 3 The Crescent, Taupiri

Projection: NZTM GD2000
Date Created: 29-Nov-2021
Ref: v2
Name:



Cadastre boundaries sourced from Land Information New Zealand under CC-BY 4.0.
Copyright @ Waikato District Council

The following tracked change text has no legal status. Its sole purpose is to help submitters understand the Hearing Panel's changes to the notified provisions. Our formal decision, which is in the National Planning Standard format, can be found on the Waikato District Council website.

Notified



Legend



-  Heritage Item (Notified)
-  Parcel boundary

0 0.06 0.12 km

Decision



Legend

-  Historic heritage item
-  Extent of setting
-  Parcel boundary

0 0.06 0.12 km

St Alban's Anglican Church (1907) 5923 Waingaro Road, State Highway 22, Waingaro

Projection: NZTM GD2000
Date Created: 29-Nov-2021
Ref: v2
Name:



Cadastre boundaries sourced from Land Information New Zealand under CC-BY 4.0.
Copyright @ Waikato District Council

The following tracked change text has no legal status. Its sole purpose is to help submitters understand the Hearing Panel's changes to the notified provisions. Our formal decision, which is in the National Planning Standard format, can be found on the Waikato District Council website.

Notified



Legend



-  Heritage Item (Notified)
-  Parcel boundary

0 0.06 0.12 km

Decision



Legend

-  Historic heritage item
-  Extent of setting
-  Parcel boundary

0 0.06 0.12 km

Waingaro Hot Springs Hotel (1888) 2277 Waingaro Road, Waingaro

Projection: NZTM GD2000
Date Created: 29-Nov-2021
Ref: v2
Name:



Cadastre boundaries sourced from Land Information New Zealand under CC-BY 4.0.
Copyright @ Waikato District Council

The following tracked change text has no legal status. Its sole purpose is to help submitters understand the Hearing Panel's changes to the notified provisions. Our formal decision, which is in the National Planning Standard format, can be found on the Waikato District Council website.

Notified



Legend



-  Heritage Item (Notified)
-  Parcel boundary

0 0.06 0.12 km

Decision



Legend

-  Historic heritage item
-  Extent of setting
-  Parcel boundary

0 0.06 0.12 km

Former McDonald/Bernet Homestead (c.1889) 1675 Ohautira Road, Waingaro

Projection: NZTM GD2000
 Date Created: 29-Nov-2021
 Ref: v2
 Name:

Cadastre boundaries sourced from Land Information New Zealand under CC-BY 4.0.
 Copyright @ Waikato District Council

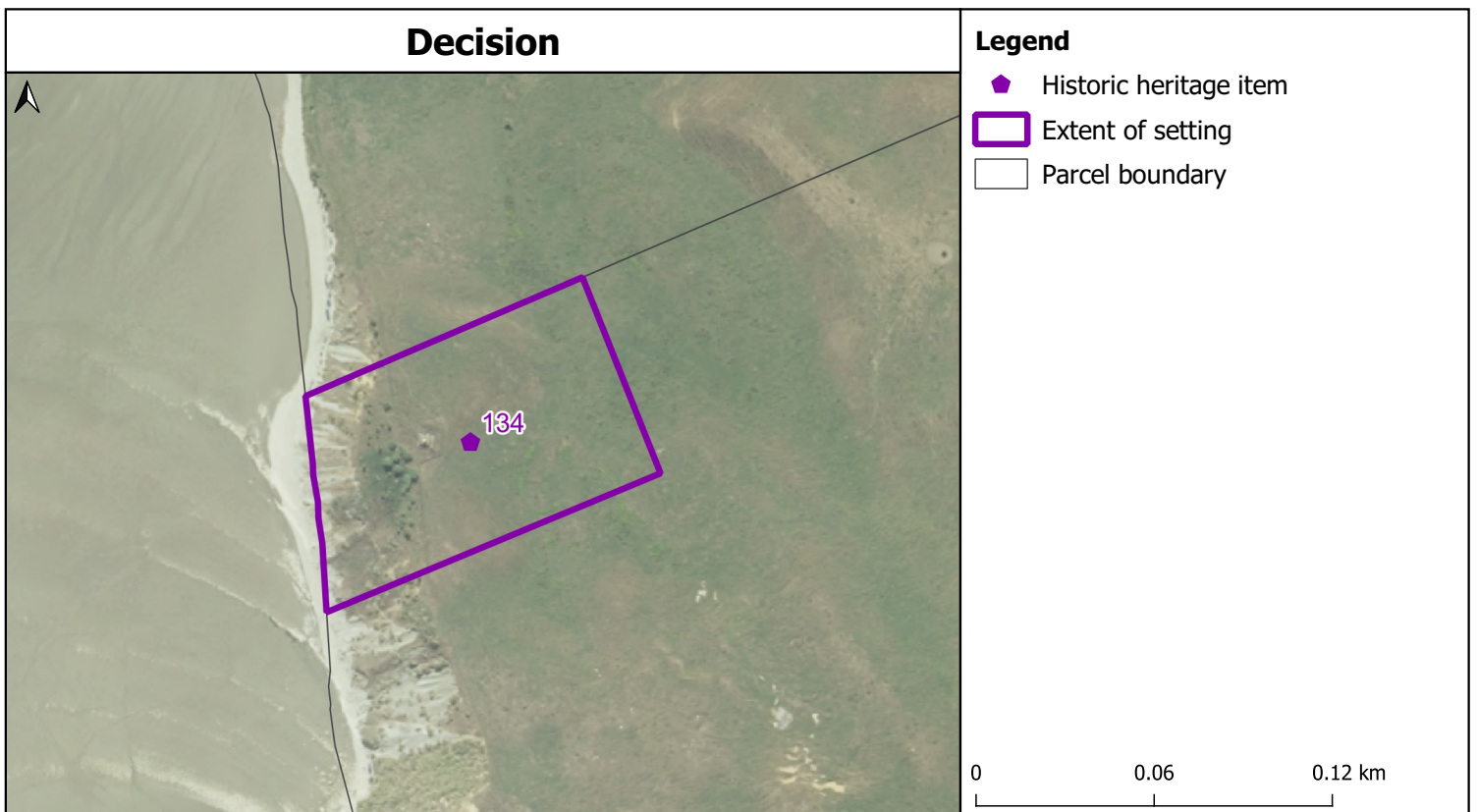



Tuaiwa Ngatipare Burial Monument (1910) Rothery Road, Patikirau Bay Te Akau South

The following tracked change text has no legal status. Its sole purpose is to help submitters understand the Hearing Panel's changes to the notified provisions. Our formal decision, which is in the National Planning Standard format, can be found on the Waikato District Council website.

Notified



Legend



-  Heritage Item (Notified)
-  Parcel boundary

0 0.02 0.04 km

Decision



Legend

-  Historic heritage item
-  Extent of setting
-  Parcel boundary

0 0.02 0.04 km

Darrow/Burgess/Bird Homestead (1912) Te Akau Wharf Road, Te Akau

Projection: NZTM GD2000
 Date Created: 29-Nov-2021
 Ref: v2
 Name:

Cadastre boundaries sourced from Land Information New Zealand under CC-BY 4.0.
 Copyright @ Waikato District Council

The following tracked change text has no legal status. Its sole purpose is to help submitters understand the Hearing Panel's changes to the notified provisions. Our formal decision, which is in the National Planning Standard format, can be found on the Waikato District Council website.

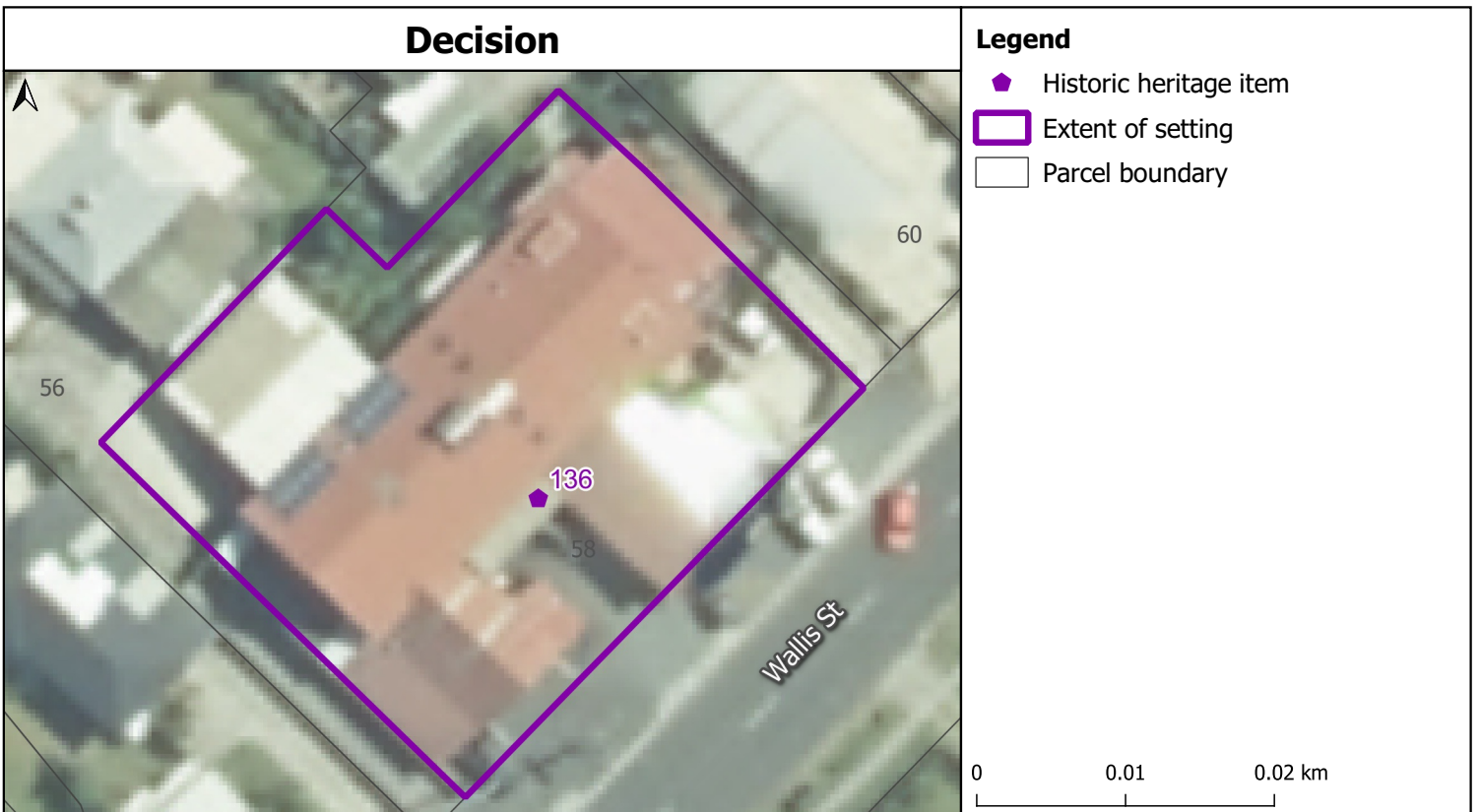
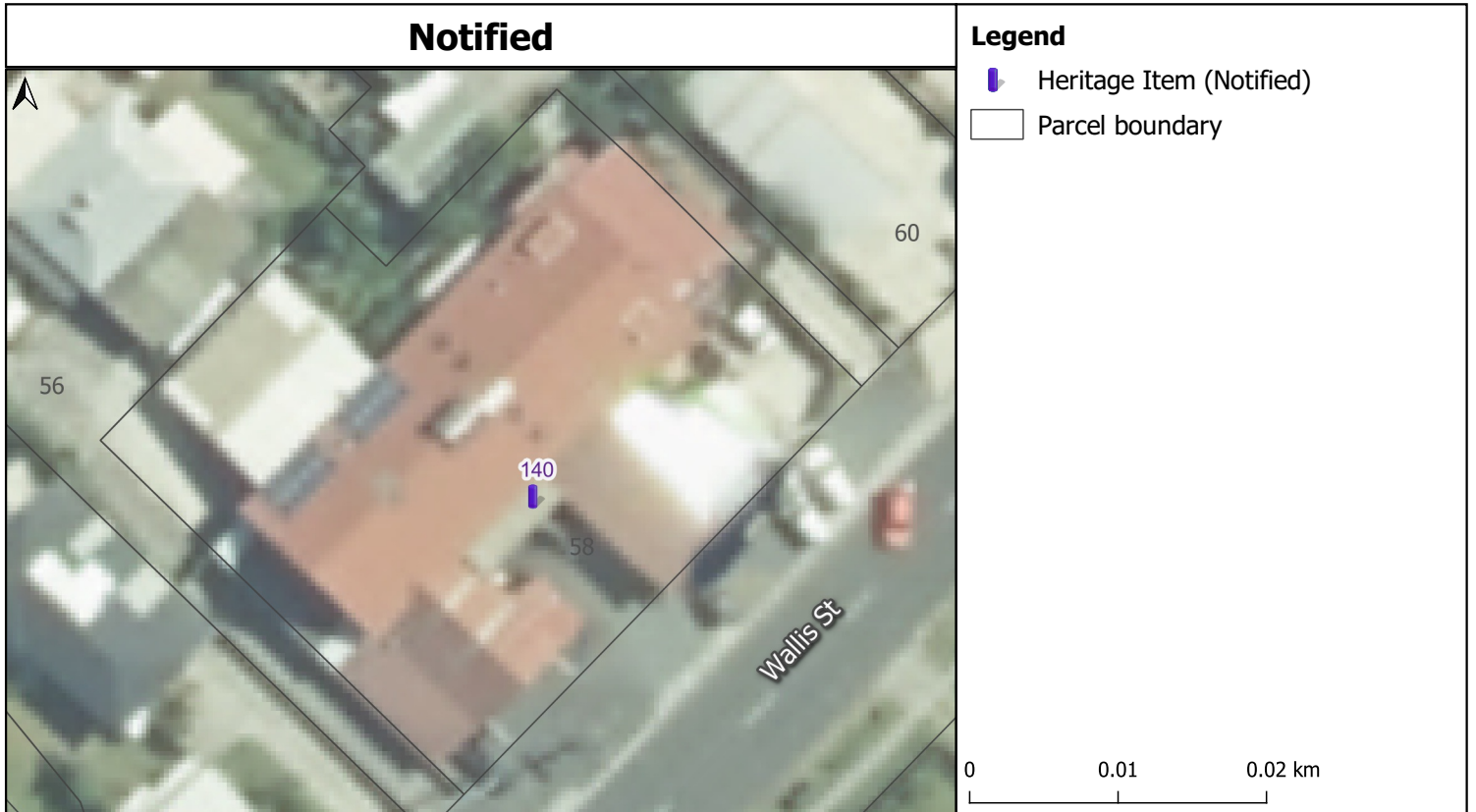

Former Raglan Co-operative Dairy Company Butter Factory (1915) 58 Wallis Street, Raglan

Projection: NZTM GD2000
 Date Created: 29-Nov-2021
 Ref: v2
 Name:

Cadastre boundaries sourced from Land Information New Zealand under CC-BY 4.0. Copyright @ Waikato District Council

The following tracked change text has no legal status. Its sole purpose is to help submitters understand the Hearing Panel's changes to the notified provisions. Our formal decision, which is in the National Planning Standard format, can be found on the Waikato District Council website.

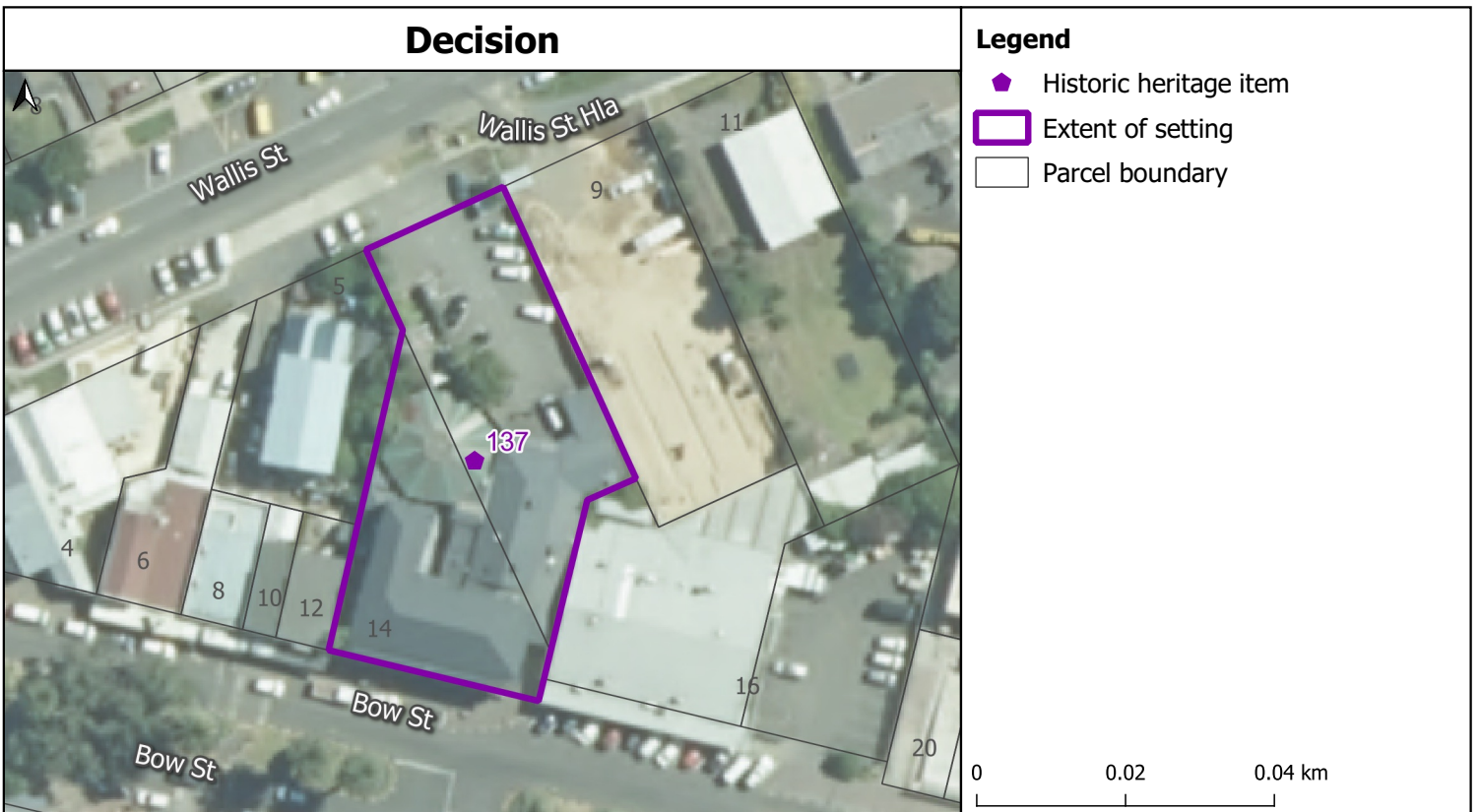

Harbour View Hotel (1905) 14 Bow Street, Raglan

Projection: NZTM GD2000
 Date Created: 29-Nov-2021
 Ref: v2
 Name:

Cadastre boundaries sourced from Land Information New Zealand under CC-BY 4.0. Copyright @ Waikato District Council

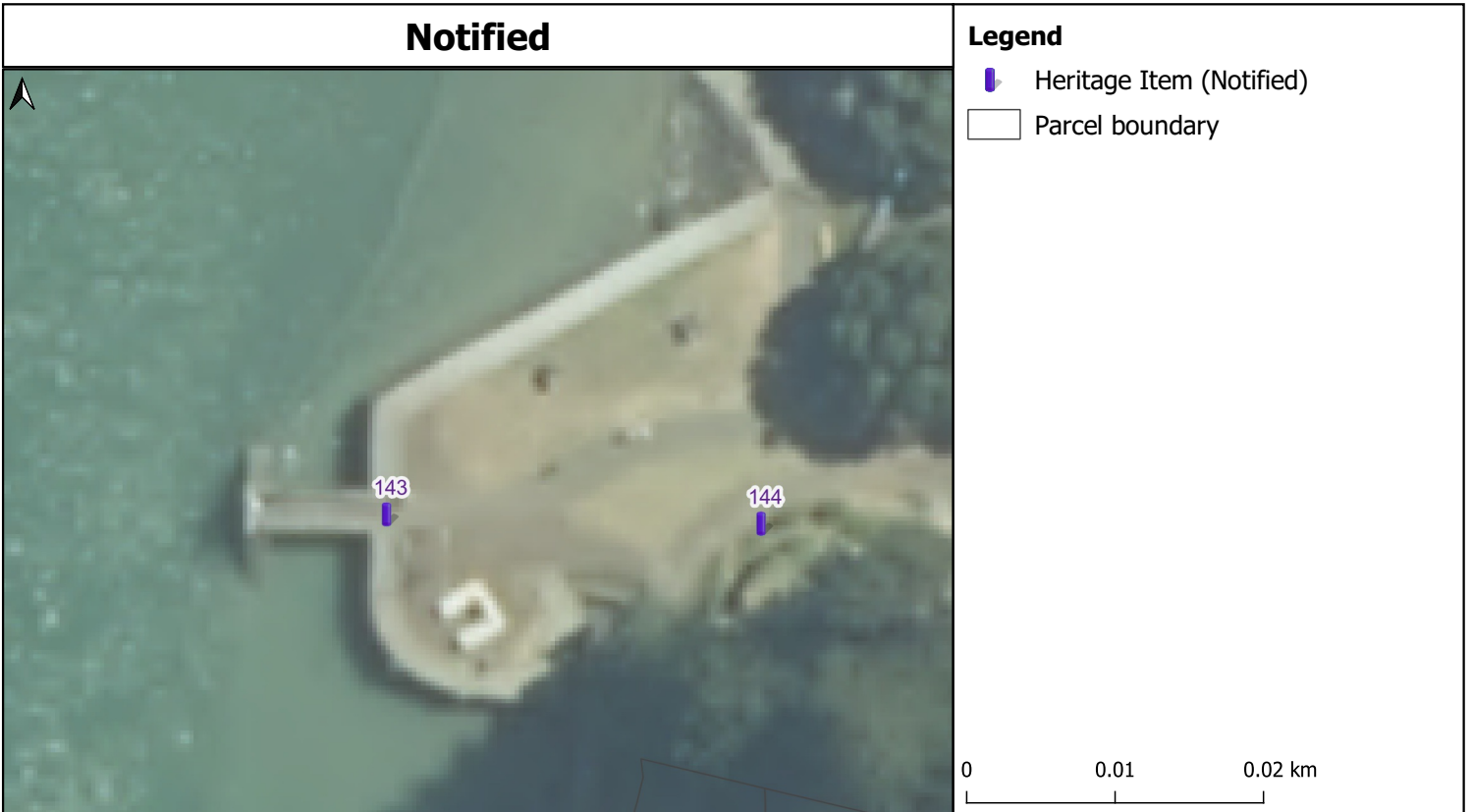

First Raglan Wharf/Old Raglan Wharf (1874) Foreshore near intersection of Bow & Cliff Streets, Raglan

The following tracked change text has no legal status. Its sole purpose is to help submitters understand the Hearing Panel's changes to the notified provisions. Our formal decision, which is in the National Planning Standard format, can be found on the Waikato District Council website.

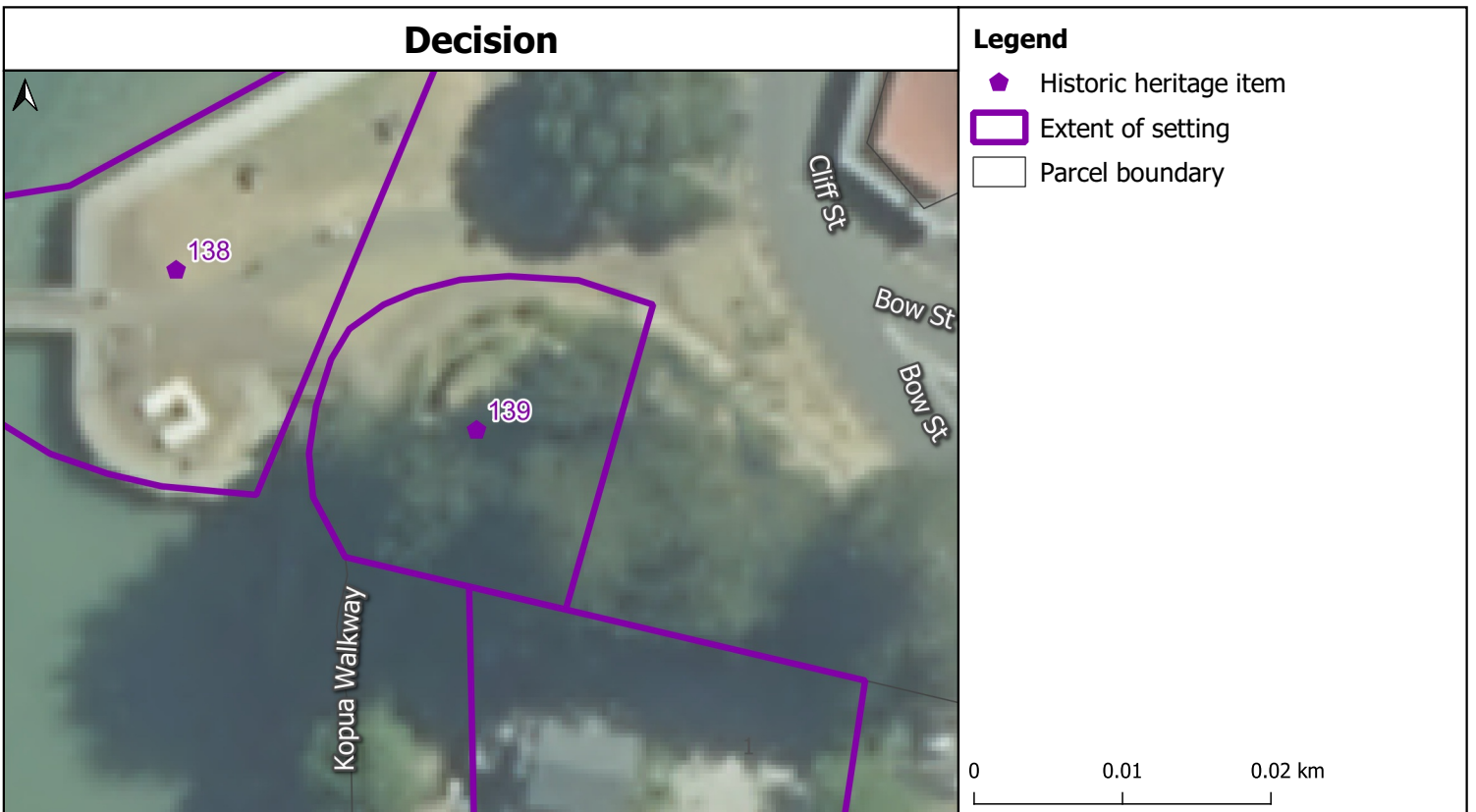

First Raglan Wharf/Old Raglan Wharf (1874) Foreshore near intersection of Bow & Cliff Streets, Raglan

Projection: NZTM GD2000
 Date Created: 29-Nov-2021
 Ref: v2
 Name:

Cadastre boundaries sourced from Land Information New Zealand under CC-BY 4.0.
 Copyright @ Waikato District Council

The following tracked change text has no legal status. Its sole purpose is to help submitters understand the Hearing Panel's changes to the notified provisions. Our formal decision, which is in the National Planning Standard format, can be found on the Waikato District Council website.

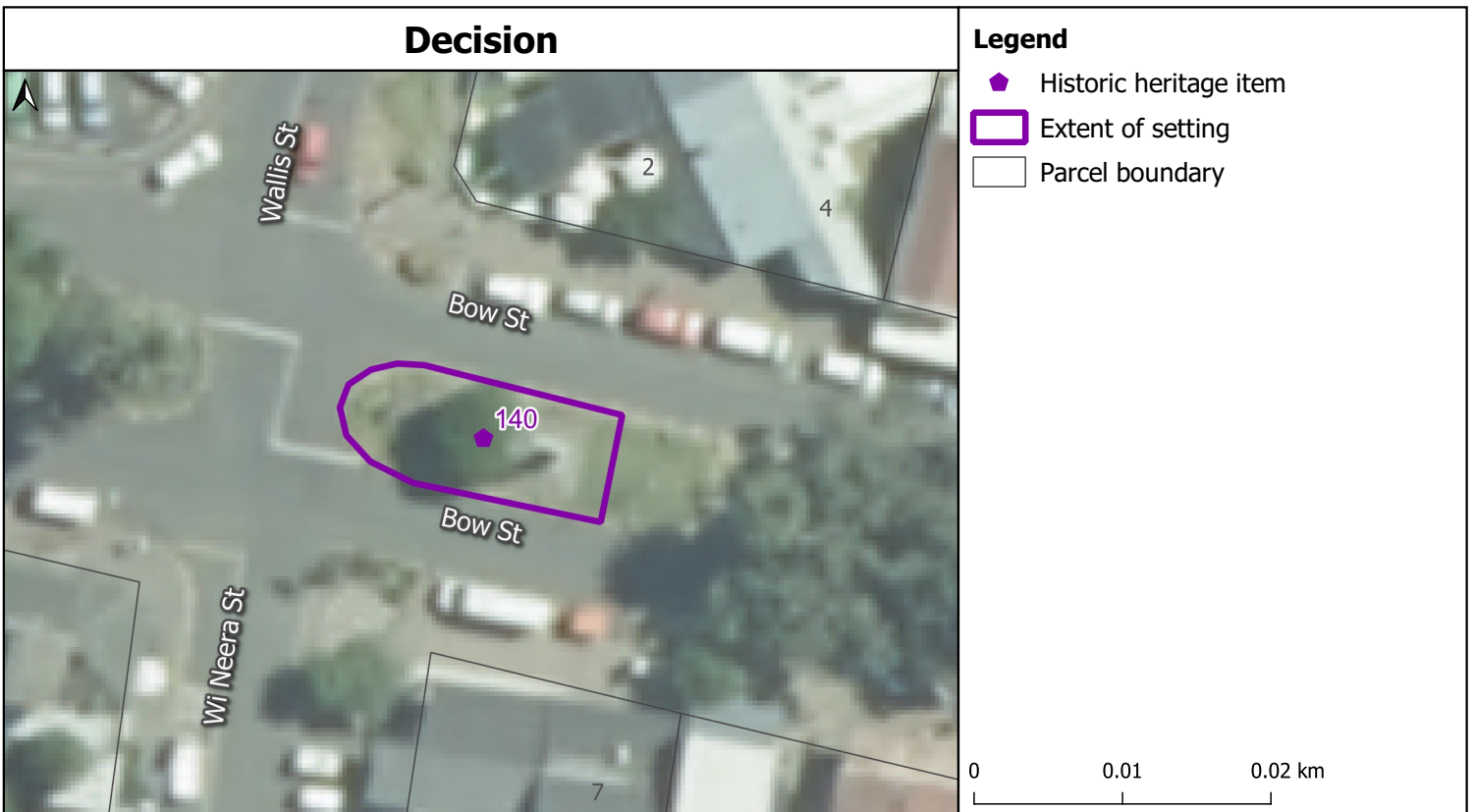

Raglan World War I Memorial (1921-22) Bow Street, Raglan

Projection: NZTM GD2000
Date Created: 29-Nov-2021
Ref: v2
Name:

Cadastre boundaries sourced from Land Information New Zealand under CC-BY 4.0.
Copyright @ Waikato District Council

The following tracked change text has no legal status. Its sole purpose is to help submitters understand the Hearing Panel's changes to the notified provisions. Our formal decision, which is in the National Planning Standard format, can be found on the Waikato District Council website.

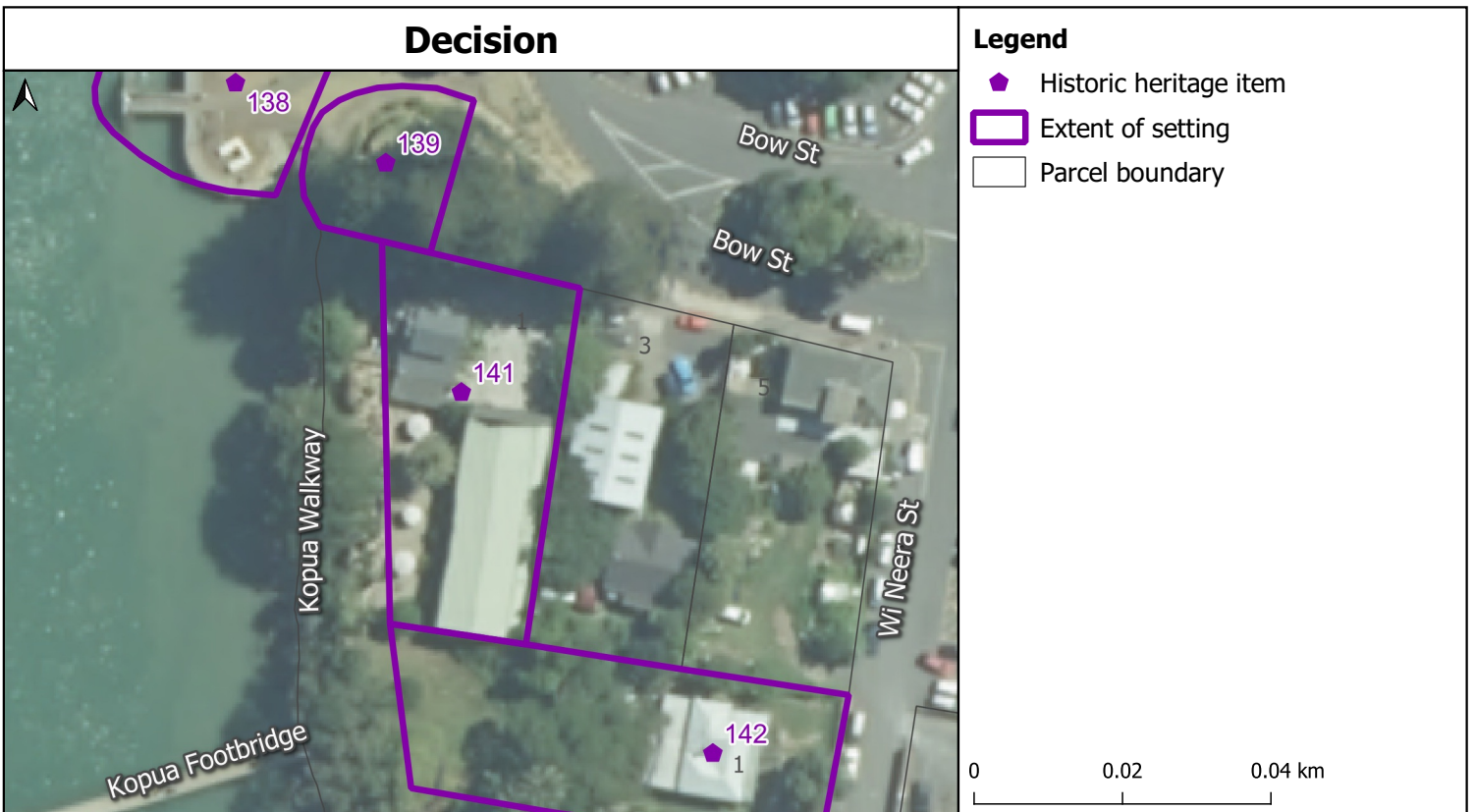

First Raglan Wharf/Old Raglan Wharf (1874) Foreshore near intersection of Bow & Cliff Streets, Raglan

Projection: NZTM GD2000
 Date Created: 29-Nov-2021
 Ref: v2
 Name:

Cadastre boundaries sourced from Land Information New Zealand under CC-By 4.0. Copyright @ Waikato District Council



Cottage (1892) 1 Wi Neera Street, Raglan

The following tracked change text has no legal status. Its sole purpose is to help submitters understand the Hearing Panel's changes to the notified provisions. Our formal decision, which is in the National Planning Standard format, can be found on the Waikato District Council website.

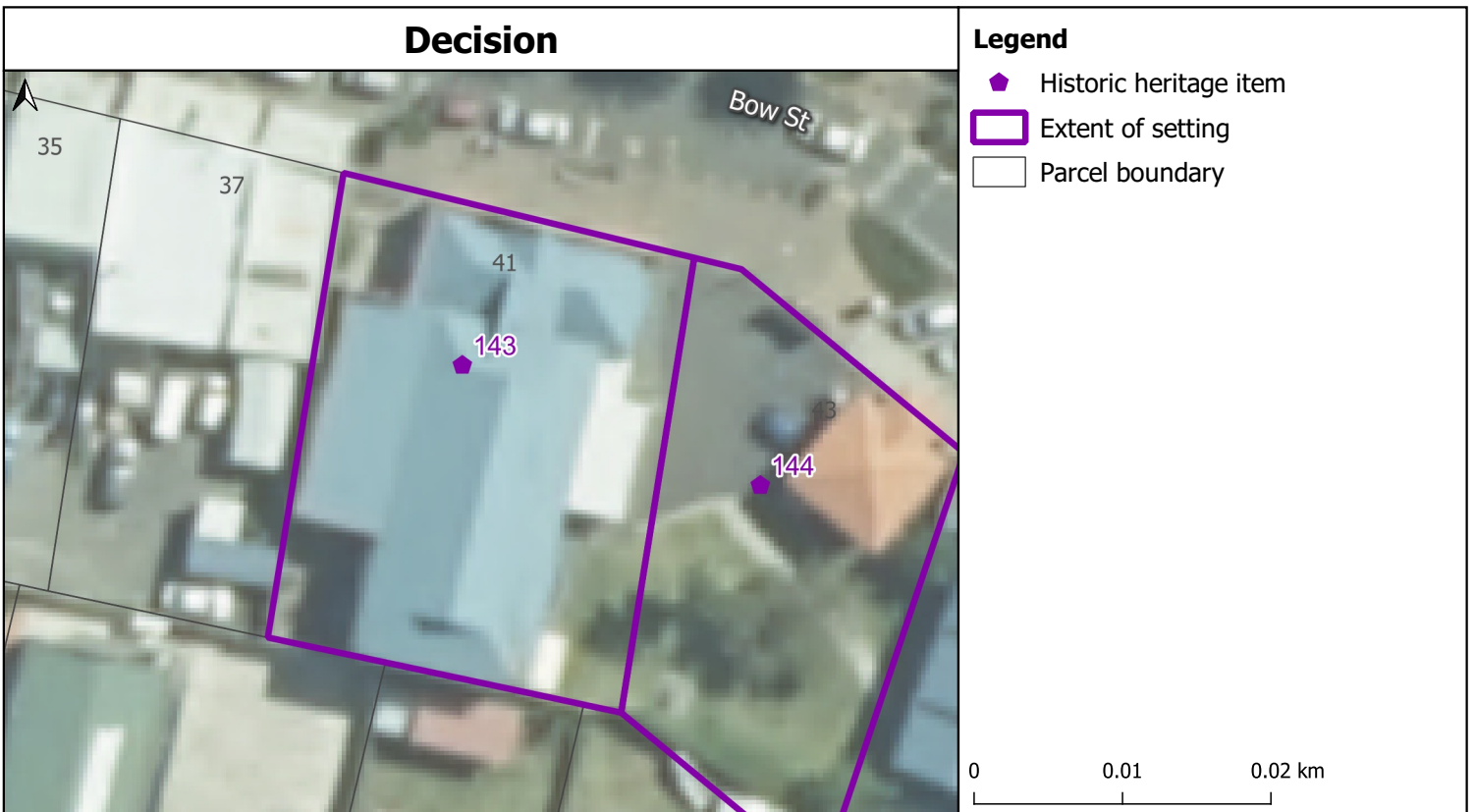

Former Raglan Town Board Municipal Buildings/Raglan Town Hall (1927-28) 41 Bow Street, Raglan

Projection: NZTM GD2000
 Date Created: 29-Nov-2021
 Ref: v2
 Name:

Cadastre boundaries sourced from Land Information New Zealand under CC-BY 4.0.
 Copyright © Waikato District Council

The following tracked change text has no legal status. Its sole purpose is to help submitters understand the Hearing Panel's changes to the notified provisions. Our formal decision, which is in the National Planning Standard format, can be found on the Waikato District Council website.

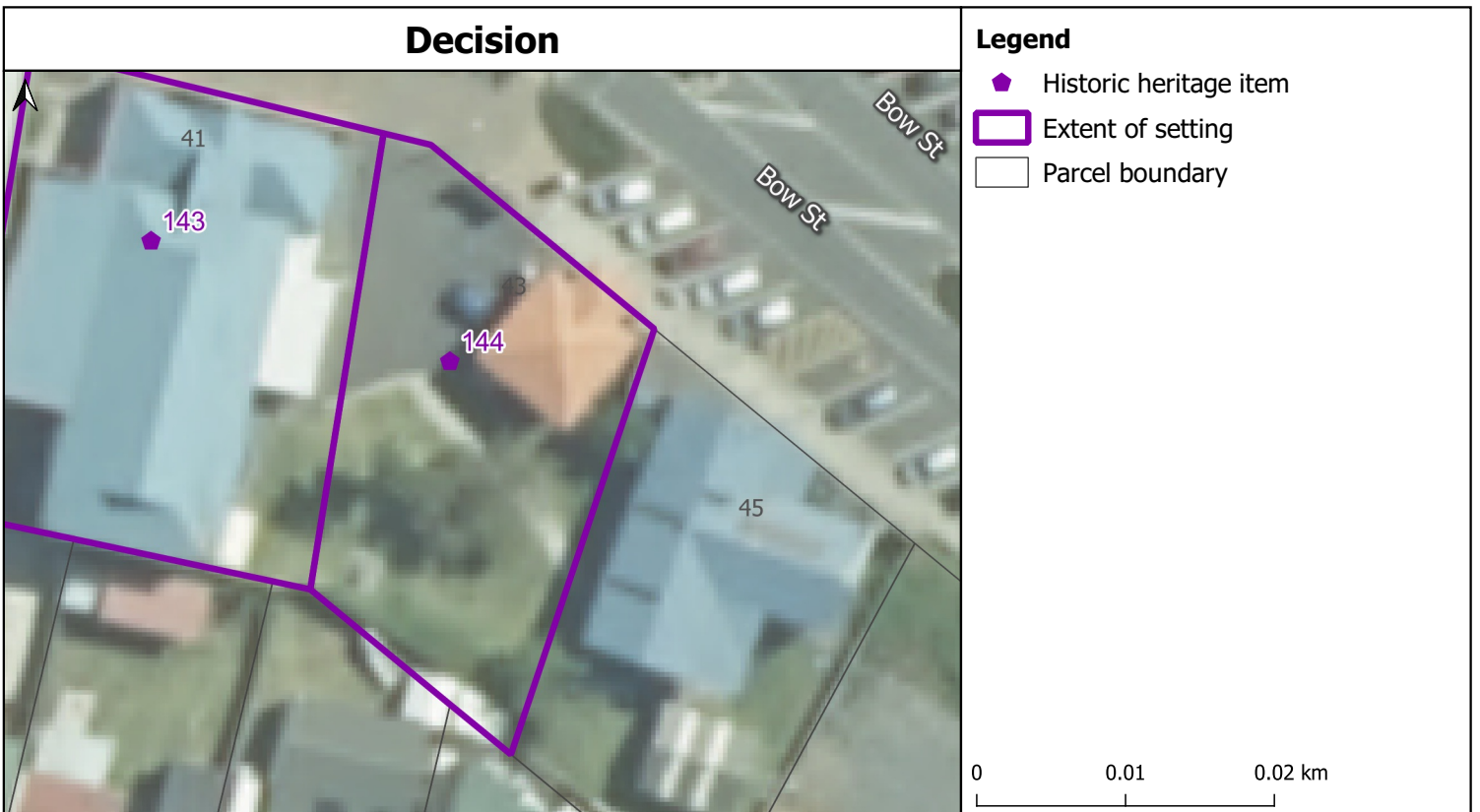
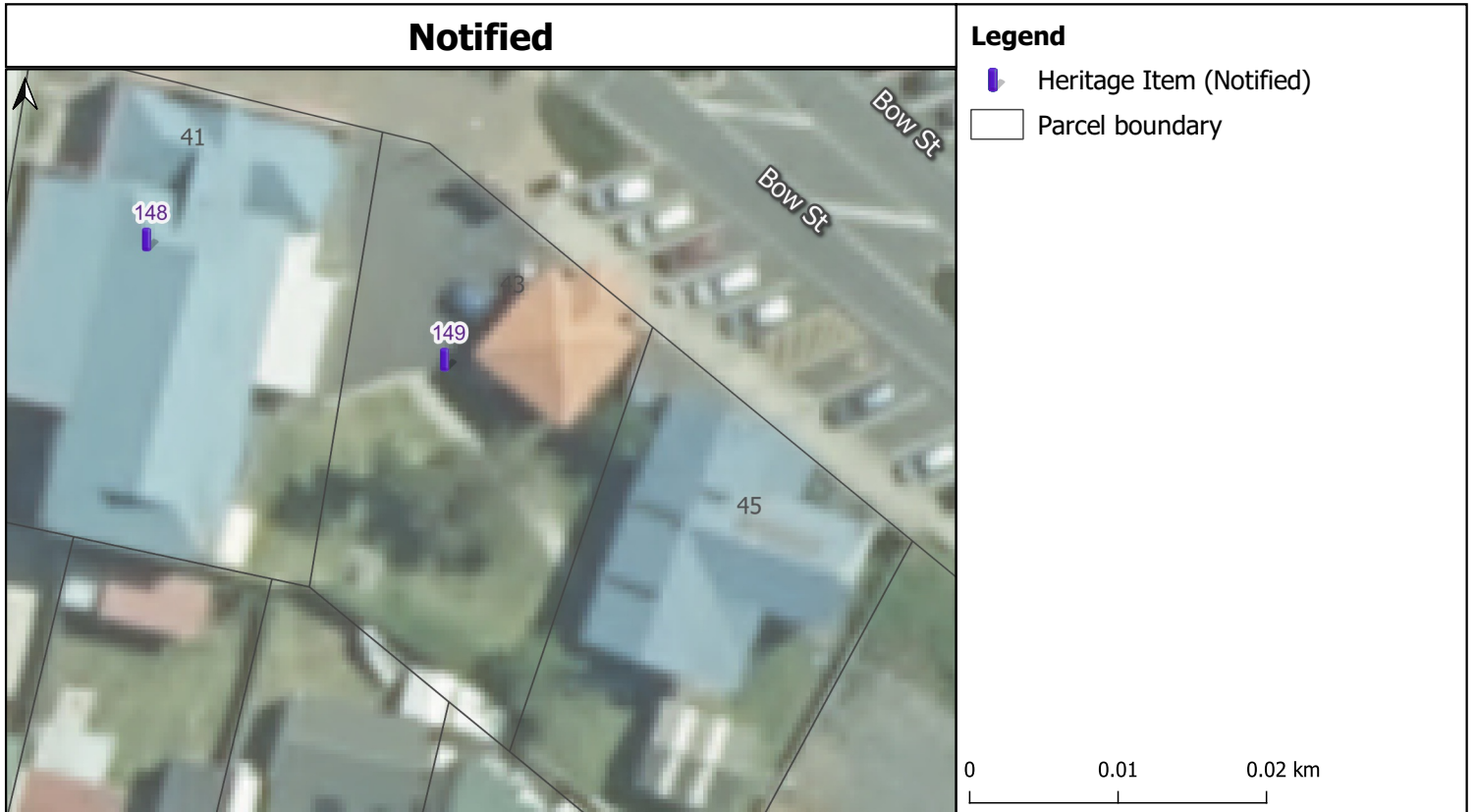

Former Raglan Town Board Municipal Buildings/Raglan Town Hall (1927-28) 41 Bow Street, Raglan

Projection: NZTM GD2000
 Date Created: 29-Nov-2021
 Ref: v2
 Name:

Cadastre boundaries sourced from Land Information New Zealand under CC-BY 4.0.
 Copyright @ Waikato District Council